

10-00-022-A

10-00-022-000

TOTAL AREA = 2.47078 AC.
TAKE AREA = 2.47078 AC.
REMAINDER = 0.00000 AC.

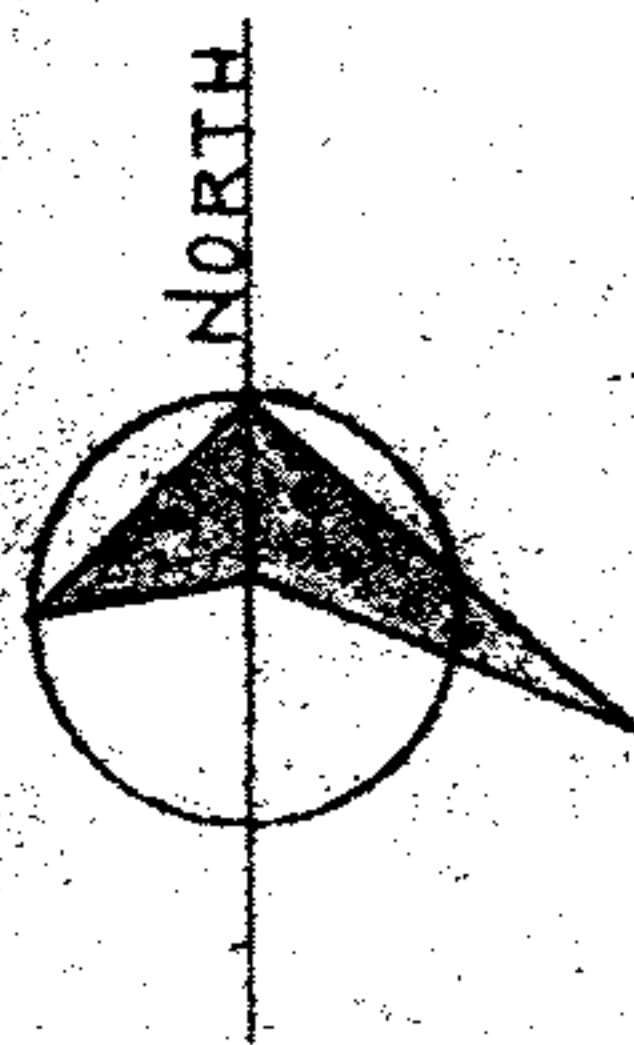

PPN 10-00-022-000-???

43899

MAP PG 10-00-022-A

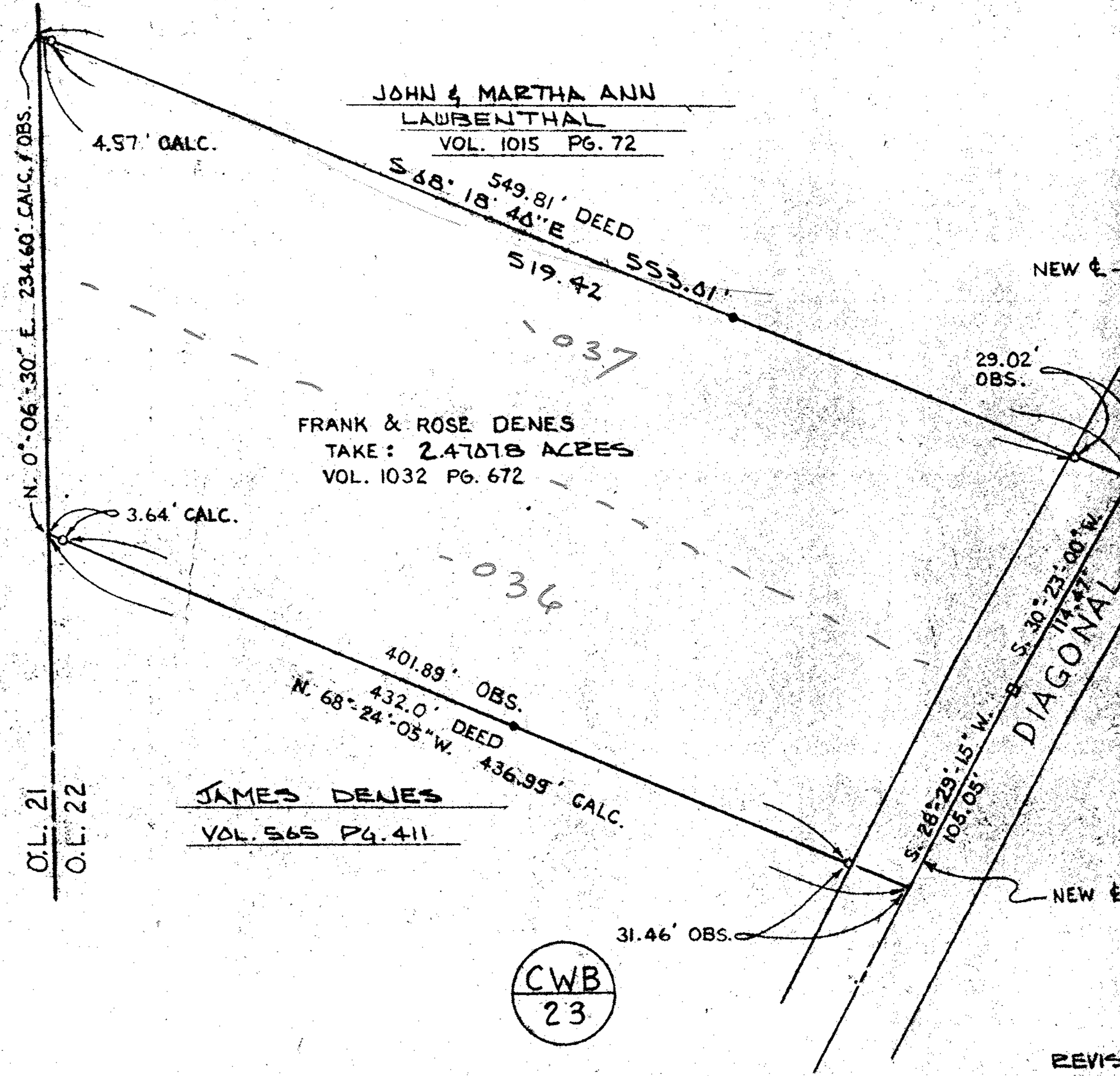

NOTE: RECORD DISTANCES BASED ON OLD E. OBSERVED DISTANCES AND ANGLES BASED ON NEW E.



CWB  
23

LEGEND

IRON PIN FOUND --- O

IRON PIN SET --- ●

RECORD --- R

MEASURED --- M

OBSERVED --- OBS

MONUMENT BOX --- □

REVISED 3-26-73 MM

LORAIN COUNTY METROPOLITAN PARK  
LAND ACQUISITION SURVEY  
F. DENES PROPERTY  
CARLISLE TOWNSHIP

**SCHAFFER, HURA & ASSOCIATES, INC.**  
ENGINEERS AND SURVEYORS  
4370 OBERLIN AVE.  
LORAIN, OHIO

ORIGINAL LOT	22	DATE	12-16-72
TOWNSHIP	CARLISLE	SCALE	1" = 60'
CITY OF		FIELD BOOK	212 PG. 80-83
COUNTY OF	LORAIN	DRAWN BY	P.J.
STATE OF	OHIO	CHECKED BY	J.L.M.
N. O.	1685-45	FILE NO.	10-22