

PPN 10-00-025-102-779
43896
MAP P5 10-00-025-G

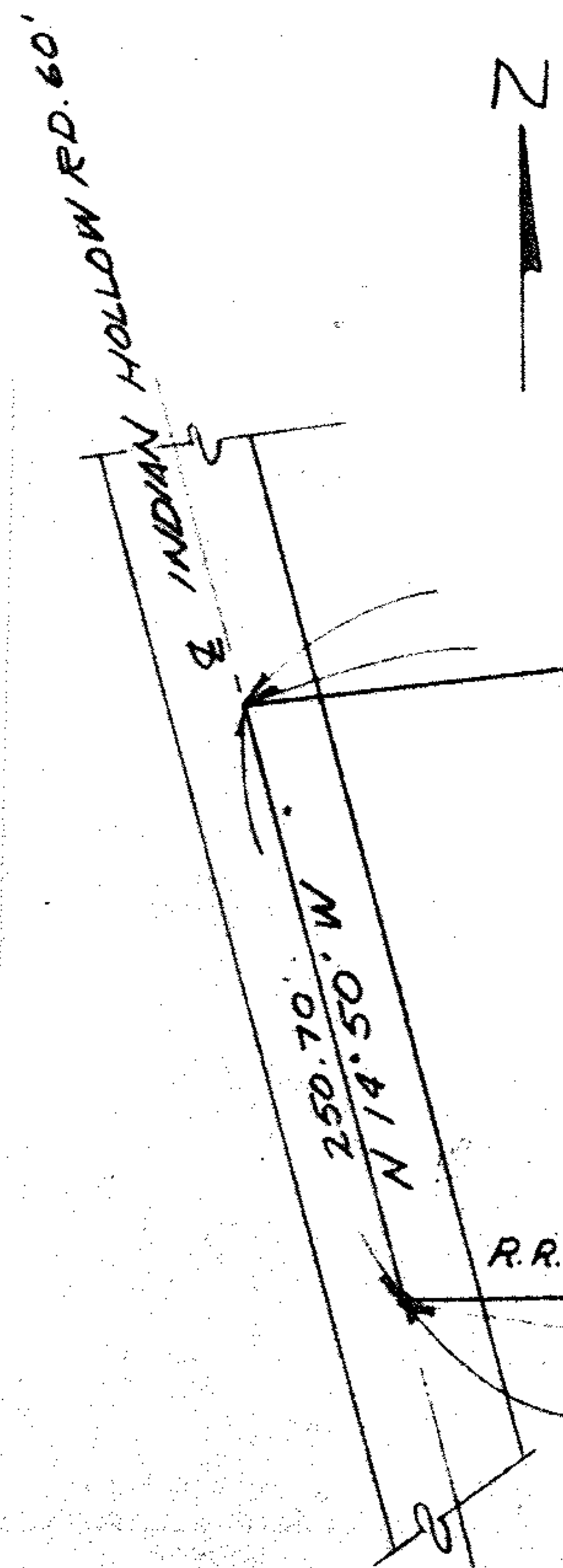

TOTAL AREA	8.078
TAKING AREA	4.353
REMAINING AREA	3.725

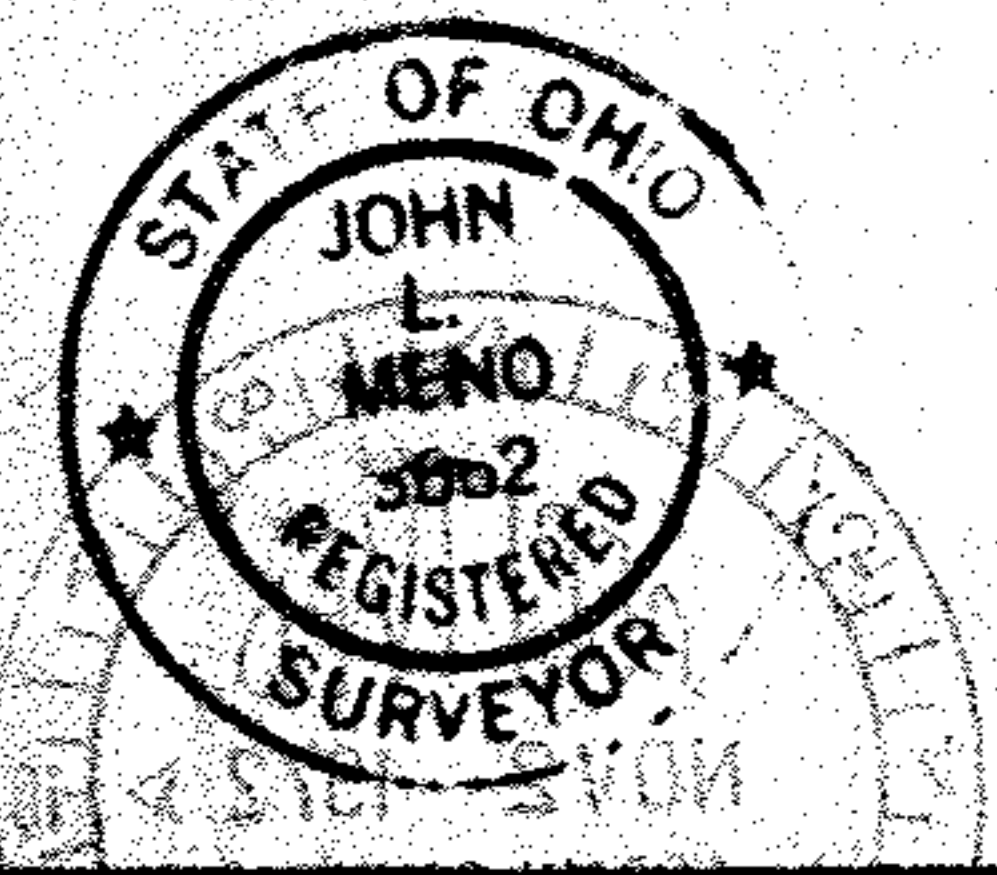
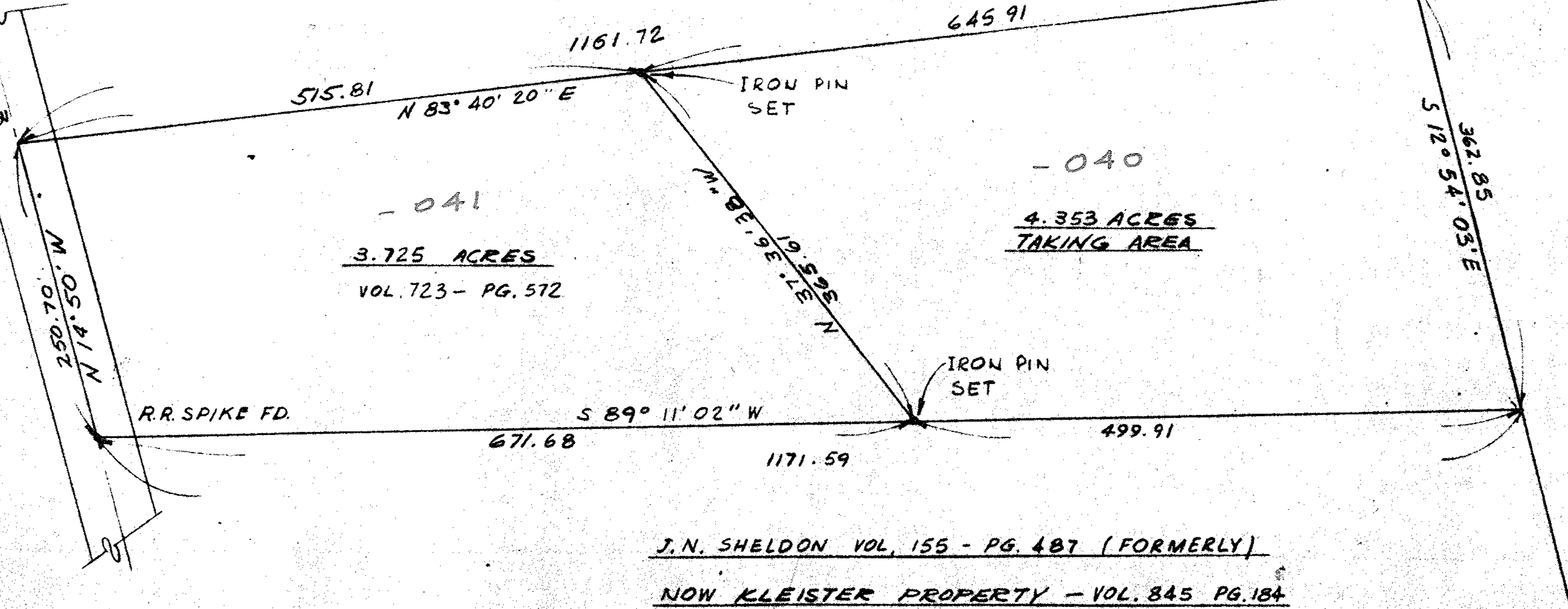

CEB 18

SURVEY
E. J. WILLEMIN
INDIAN HOLLOW ROAD
GRAFTON, OHIO 44044

SCHAFFER, HURA & ASSOCIATES, INC.
ENGINEERS AND SURVEYORS
4370 OBERLIN AVE.
LORAIN, OHIO

ORIGINAL LOT	25	DATE	6-13-72
TOWNSHIP	CARROLL	SCALE	1" = 100'
CITY OF	GRAFTON	FIELD BOOK	218 PG. 153
COUNTY OF	LORAIN	DRAWN BY	JER
STATE OF	OHIO	CHECKED BY	JLM
N. O.	1685-1	FILE NO.	10-00-025