

E.R. & J.E. WILLEMANN  
VOL. 723 PG. 572

TOTAL AREA =	12.026
TAKING AREA =	3.048
REMAINING AREA =	8.978

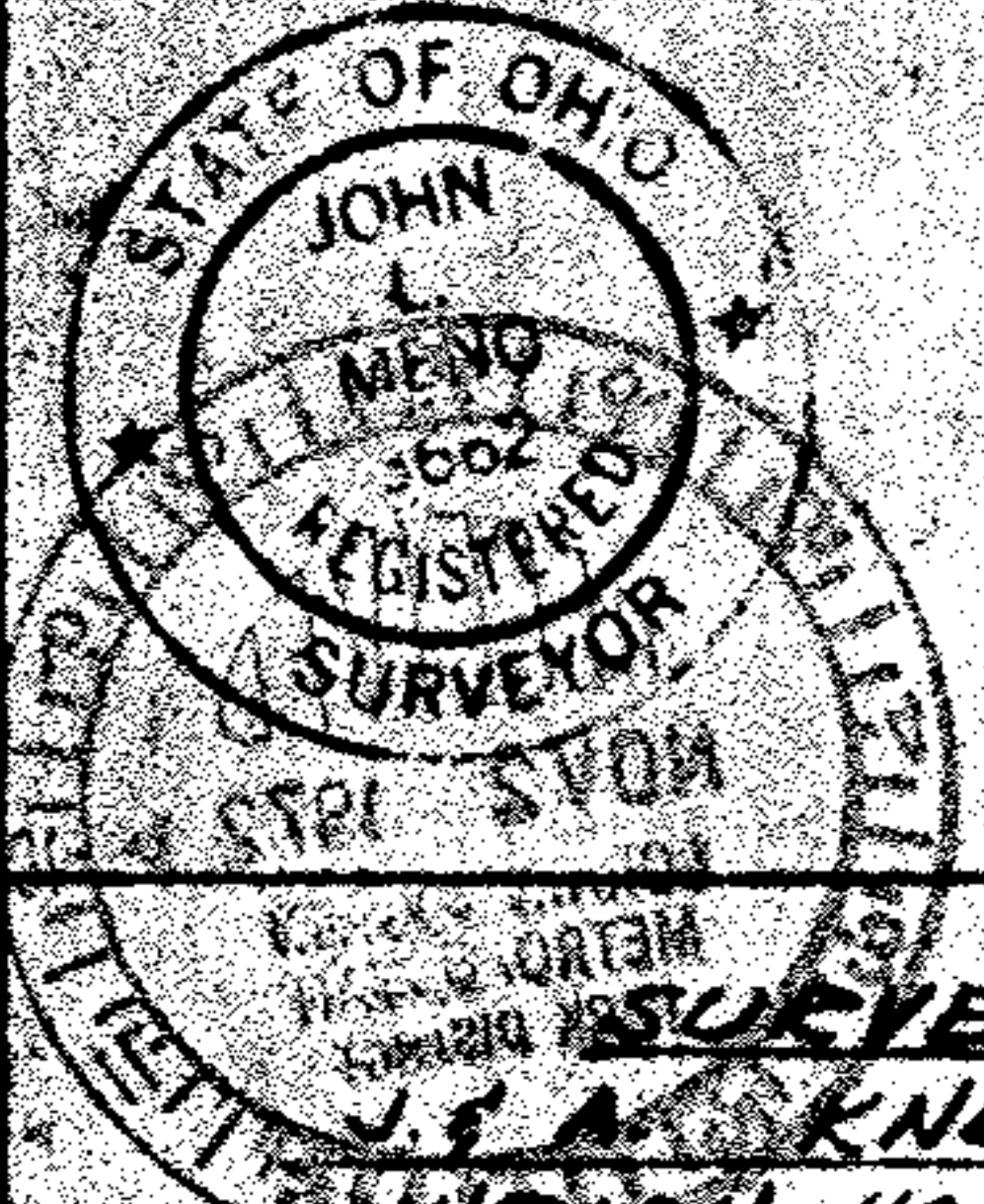

PPN 10-00-025-102-777  
43894  
MAP PG 10-00-025-G

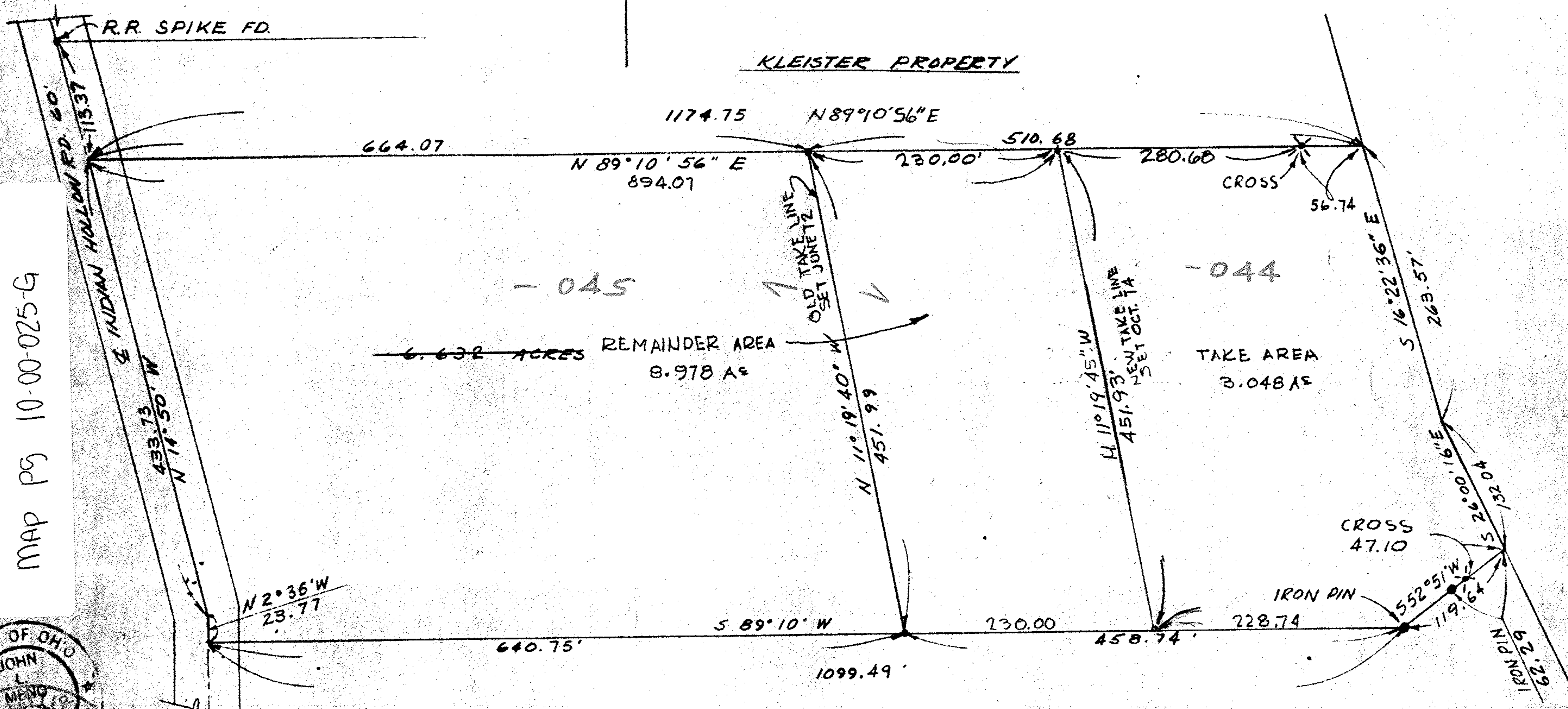

**SURVEY**  
J.S. KNECHTGES  
INDIAN HOLLOW ROAD  
GRAFTON, OHIO 44044

**SCHAFFER, HURA & ASSOCIATES, INC.**  
ENGINEERS AND SURVEYORS  
4370 OBERLIN AVE.  
LORAIN, OHIO

ORIGINAL LOT	25	DATE	6-12-72
TOWNSHIP	CARLISLE	SCALE	1" = 100'
CITY OF	GRAFTON	FIELD BOOK	218 PGS 48-53
COUNTY OF	LORAIN	DRAWN BY	JFE
STATE OF	OHIO	CHECKED BY	J.L.M.
W. O.	1685-3	FILE NO.	10-00-025

REVISED 10-25-74

CEB  
20