

TOTAL AREA -	2.962
TAKING AREA -	1.276
REMAINING AREA -	1.686

NOTE:
EASEMENT AREA = 0.581 AC.

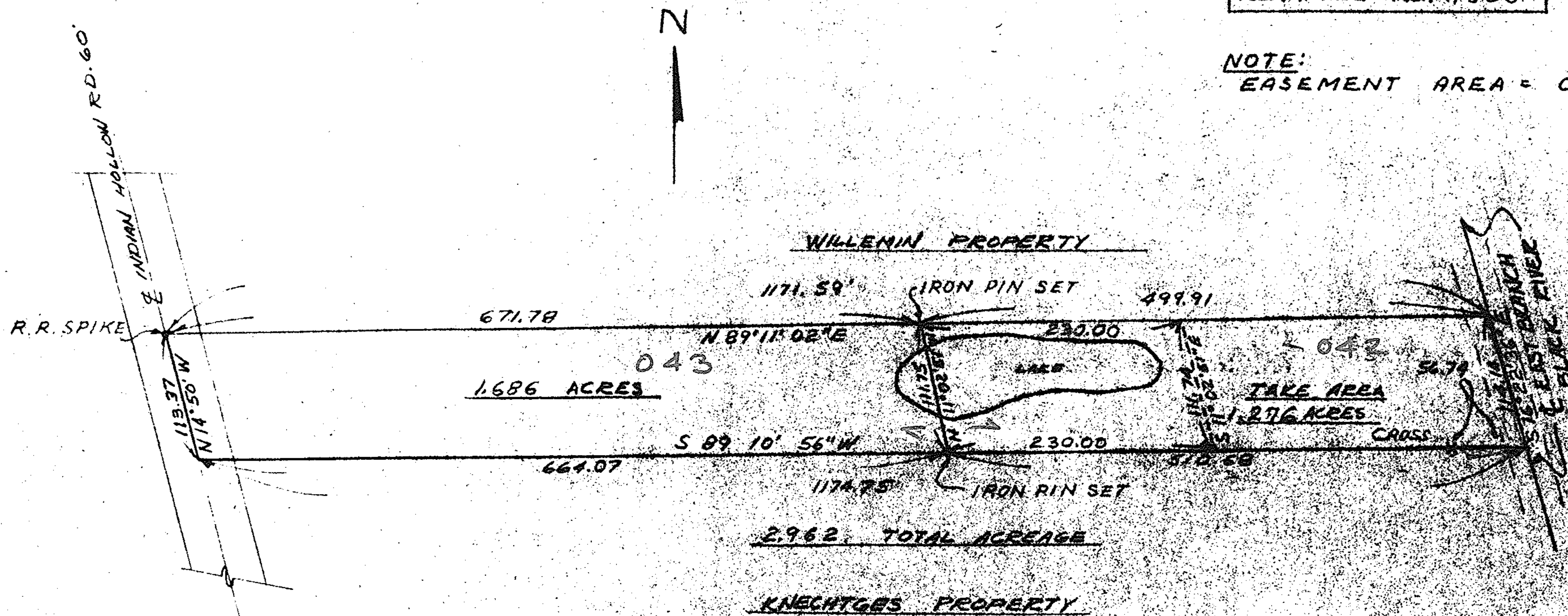

PPN 10-00-025-102-???

43893

MAP PG 10-00-025-G

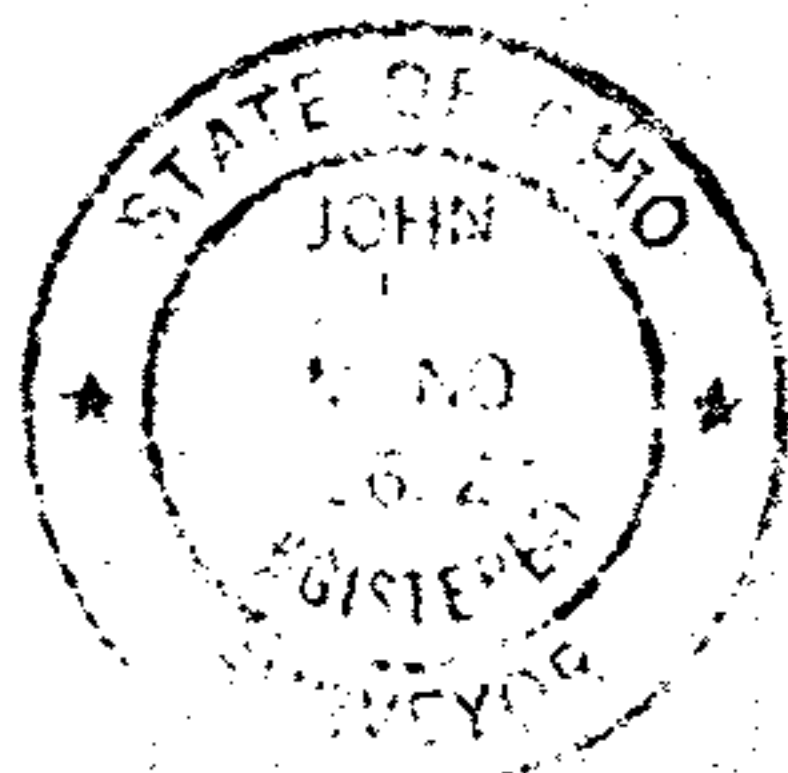

REVISED 6-21-72
 REVISED 8-2-72
 REVISED 9-14-72

SURVEY
 R & G KLEISTER
 INDIAN HOLLOW ROAD
 GRAFTON, OHIO 44044

SCHAFFER, HURA & ASSOCIATES, INC.
 ENGINEERS AND SURVEYORS
 4370 OBERLIN AVE.
 LORAIN, OHIO