

11-00-026-A

11-00-026-000

FREDERICK J. & CHRISTINE A. HOYT
D.V. 1035, PG. 987
Pt. 11-00-027-000-019

TIMOTHY J. BERNARD & SUSAN M. KOPREK
D.V. 1351, PG. 23

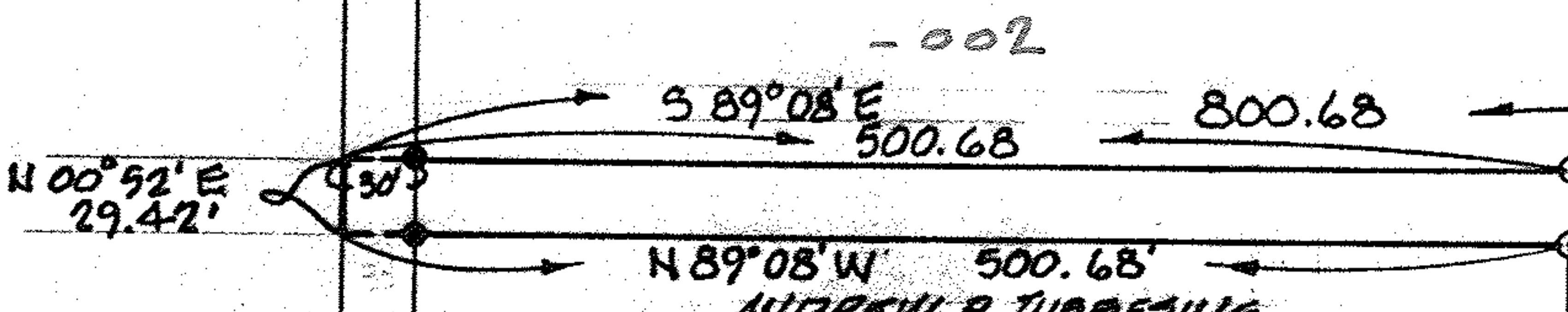

ANDREW P. TUBBESING
D.V. 1390, PG. 539
- 003

- 004

WILLIAM E. & DONNA L. NIX
D.V. 1092, PG. 783
005

KENNETH J. MORGAN
D.V. 1382, PG. 440
006

ARTHUR F. & WANITA M. GRONDIN
D.V. 937, PG. 170
- 007

EMERY GLEN & LUCILLE CUTLIP
D.V. 1191, PG. 918
- 026

- 035

BERNARDINO & BESSIE NIEVES
D.V. 1356, PGS. 202-204
- 009

ELBERT & N.E. KERLEY
D.V. 1081, PG. 444
- 010
- 037

HAROLD & R. TOMKINS
D.V. 906, PG. 53
- 011

CHURCH & GOD GLORIOUS
D.V. 1036, PG. 374
- 012

N 00° 52' E 1069.72'

5 00° 52' W 1102.37'
#16740

7.9186 ACRES

Pt. 11-00-027-000-041

N 88° 31' W 300.01'

36.23'

SAUEL H. Sr. & NANCY J. HULL
D.V. 1860, PG. 634
- 038

JAMES B. ROBERTS
REG. SURVEYOR #4279

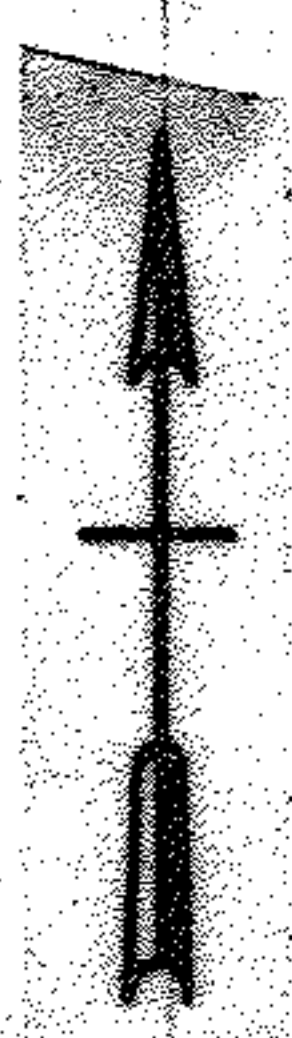

SCALE: 1" = 100'

ISLAND ROAD - 60'

EATON TWP
PROPOSED PARCEL SPLIT
PREPARED FOR: ATTORNEY RICHARD LAUX
PART OF ORIGINAL EATON TOWNSHIP LOT No. 26

NOTE: O DENOTES IRON PIPE SET
" " " " FOUND

MAY 1986 # 86173
K. E. MCCARTNEY & ASSOCIATES
PROFESSIONAL ENGINEERS & SURVEYORS