

PPN 12.00-028.000-

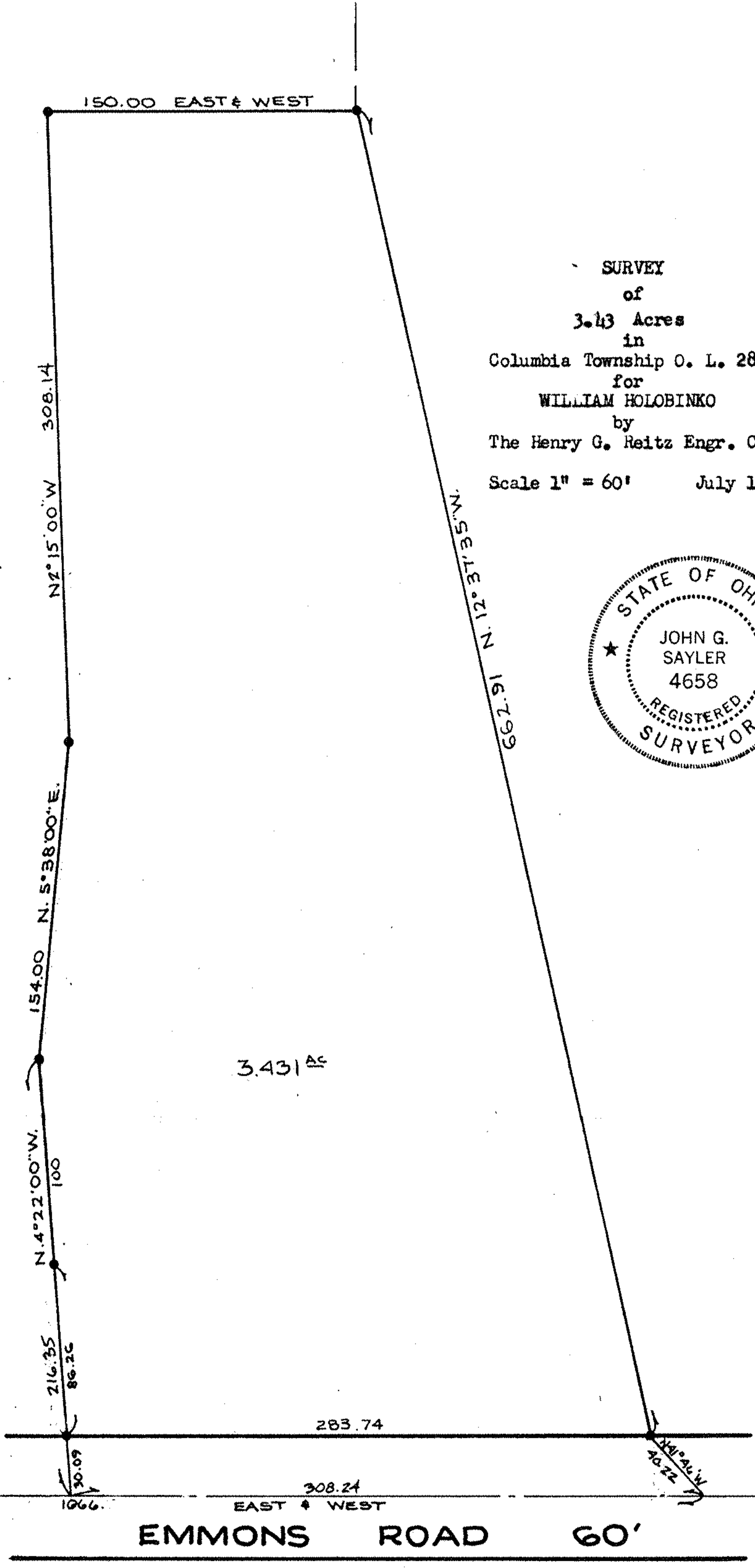

SURVEY  
 of  
 3.43 Acres  
 in  
 Columbia Township O. L. 28  
 for  
 WILLIAM HOLOBINKO  
 by  
 The Henry G. Reitz Engr. Co.  
 Scale 1" = 60' July 1983

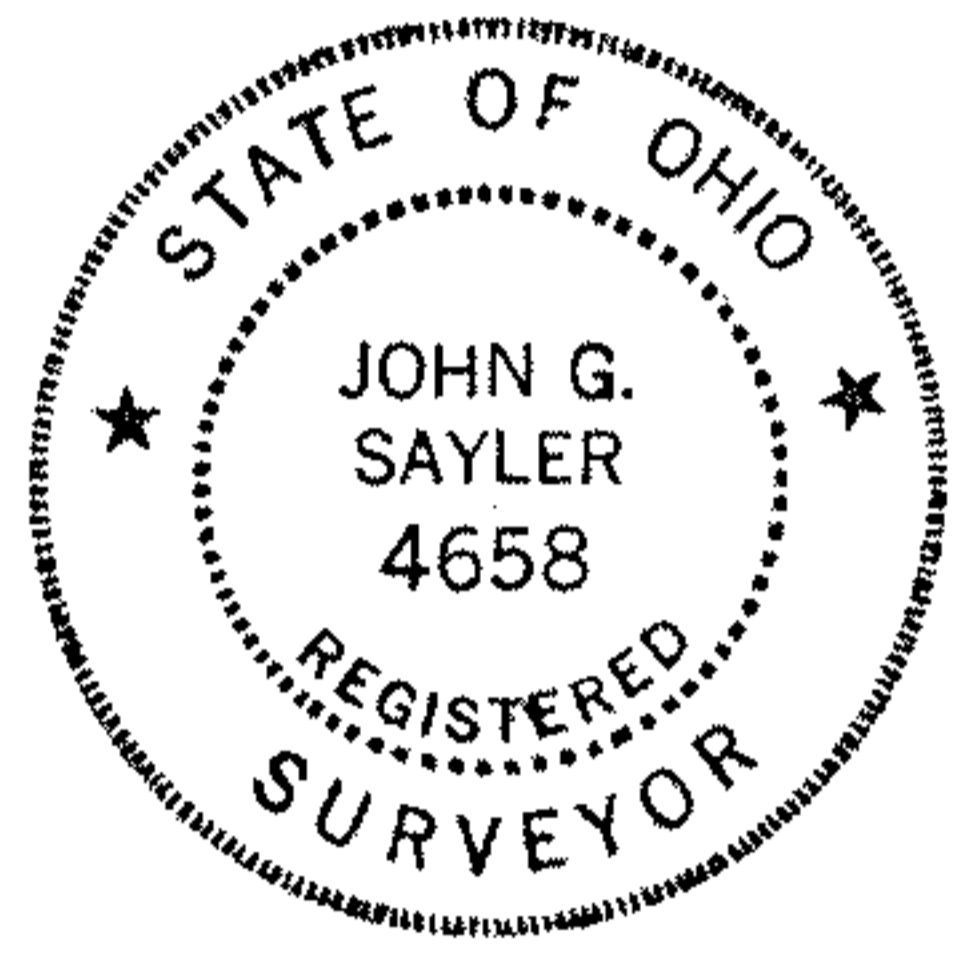

3.431 AC

O.L. 33  
O.L. 28

O.L. 29  
 STONE USED  
 O.L. 28  
 BOONE ROAD  
 O.L. 12  
 O.L. 13

1. MON. USED

EMMONS ROAD 60'