6-99
06-24-088-000-002 4-003

PPN 06-24-088-000-002
003

map pg 6-99 43825

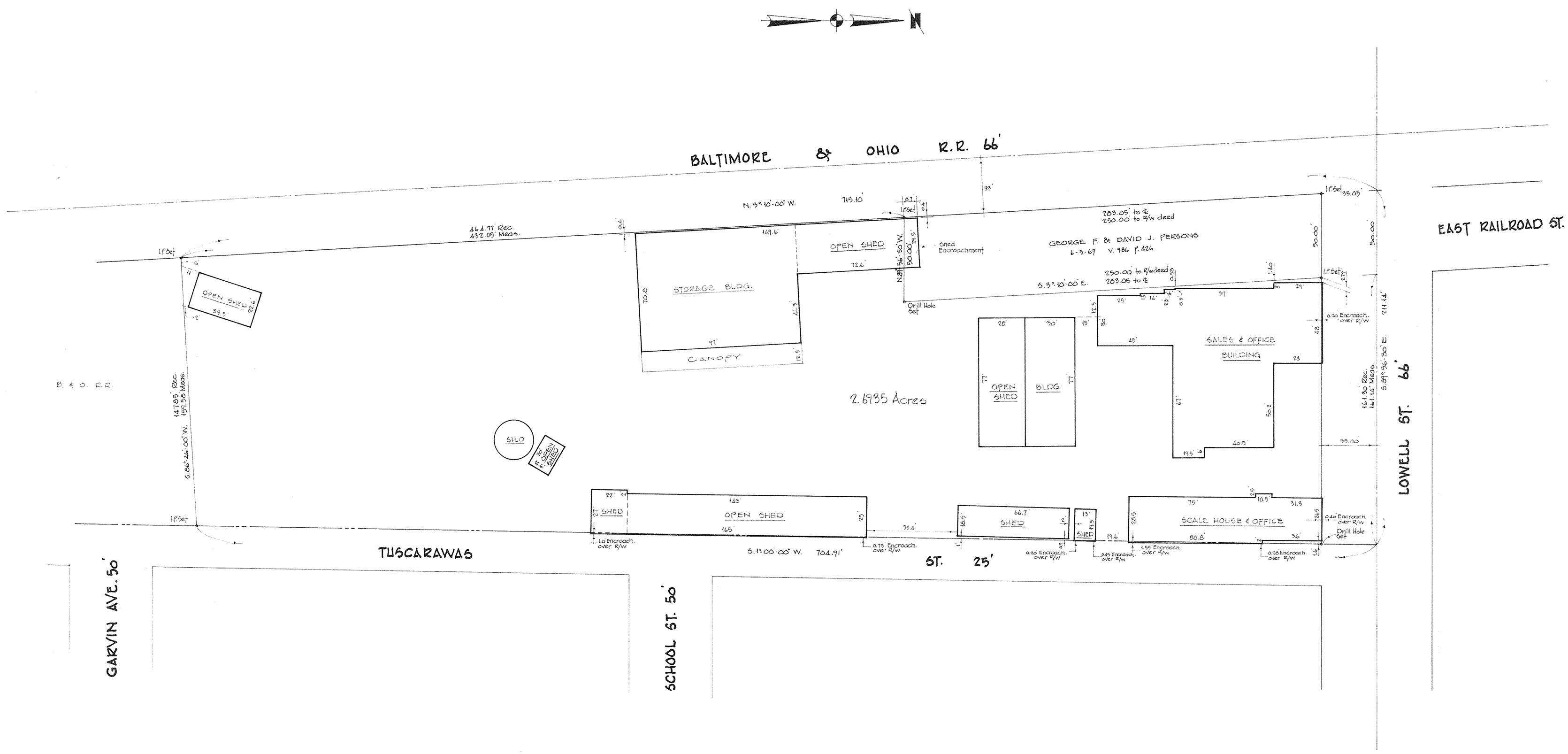

SURVEY FOR THE

ELYRIA SAVINGS & TRUST NATIONAL BANK

PART OF O.L. 88 WEST OF BLACK RIVER of ELYRIA TWP. CITY of ELYRIA
COUNTY OF LORAIN STATE of OHIO

SCALE 1" = 30' DEC. 31, 1986

LAUNDON · SIMON · CAHL & ASSOC. INC.
ENGINEERS SURVEYORS

JOB NO. 86-1548

208