6-11, 6-12
06-22-012-104-027

PPN 06-22-012-104-027
MAP PG 6-11
6-12 43810

LORAIN COUNTY SURVEY PARTY

TOTAL AREA =	17.55629 ACRES
TAKE AREA:	8.46981 ACRES
REMAINDER =	9.08648 ACRES

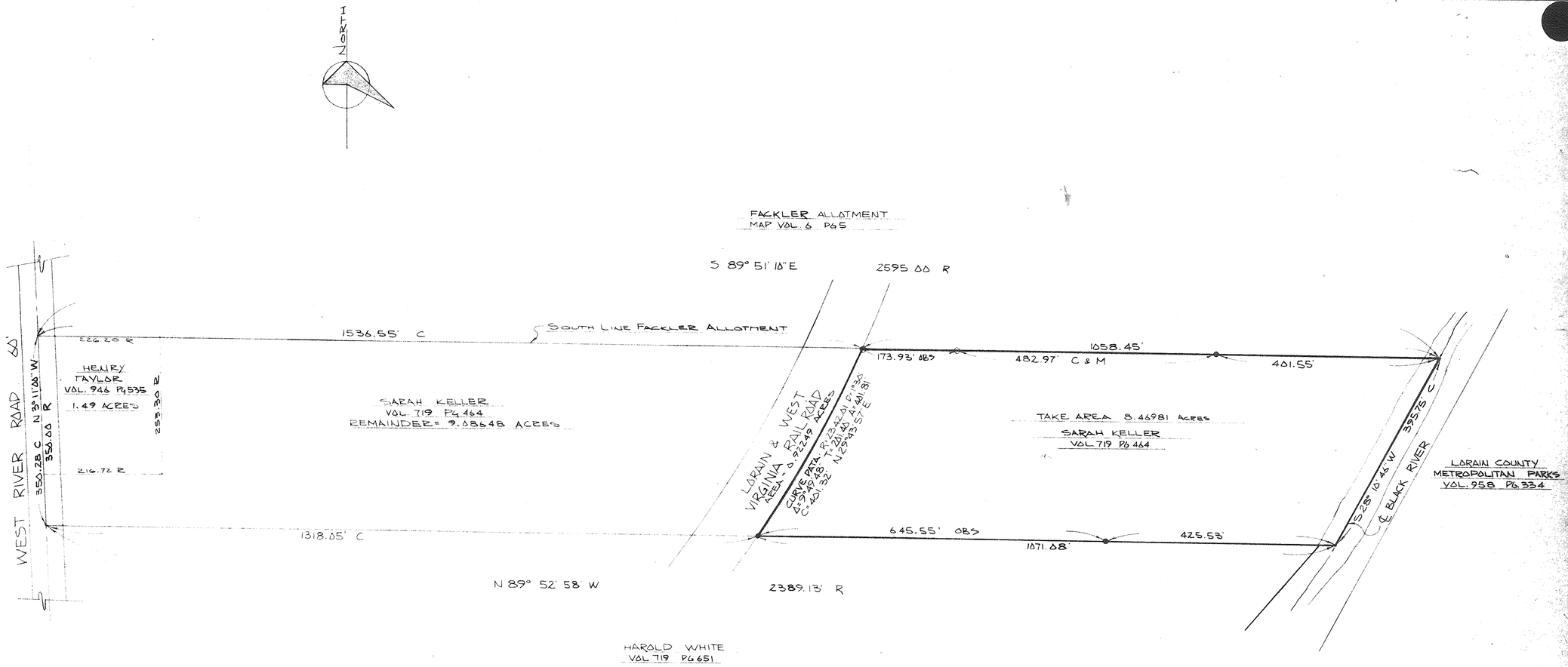

LEGEND
IRON PIN FOUND - - - - - O
IRON PIN SET - - - - - - ●
RECORD - - - - - - - - R
MEASURED - - - - - - M
OBSERVED - - - - - - OBS
CALCULATED - - - - - - C

STATE OF OHIO JOHN N. HURA NO. 7131 REGISTERED SURVEYOR

REVISED 3-22-78 - JFR

LORAIN COUNTY METROPOLITAN PARK DISTRICT
LAND ACQUISITION SURVEY
SARAH KELLER PROPERTY
ELYRIA TOWNSHIP

SCHAFER, HURA & ASSOCIATES, INC.
ENGINEERS AND SURVEYORS
4370 OBERLIN AVE.
LORAIN, OHIO

NBR 21

ORIGINAL LOT	12	DATE	1-19-78
TOWNSHIP	ELYRIA	SCALE	1" = 100'
CITY OF		FIELD BOOK	219 PG 120
COUNTY OF	LORAIN	DRAWN BY	JFR
STATE OF	OHIO	CHECKED BY	J.L.M.
W. O.	1665-14B	FILE NO.	6-BURRELL DAY-12

152