6-21 06-23-002-102-046 thru -049
6-22 06-23-004-103-013 & -002

PPN 06-23-002-102-046 thru 049
06-23-004-103-013, 002
MAP PG 6-21, 6-22 43807

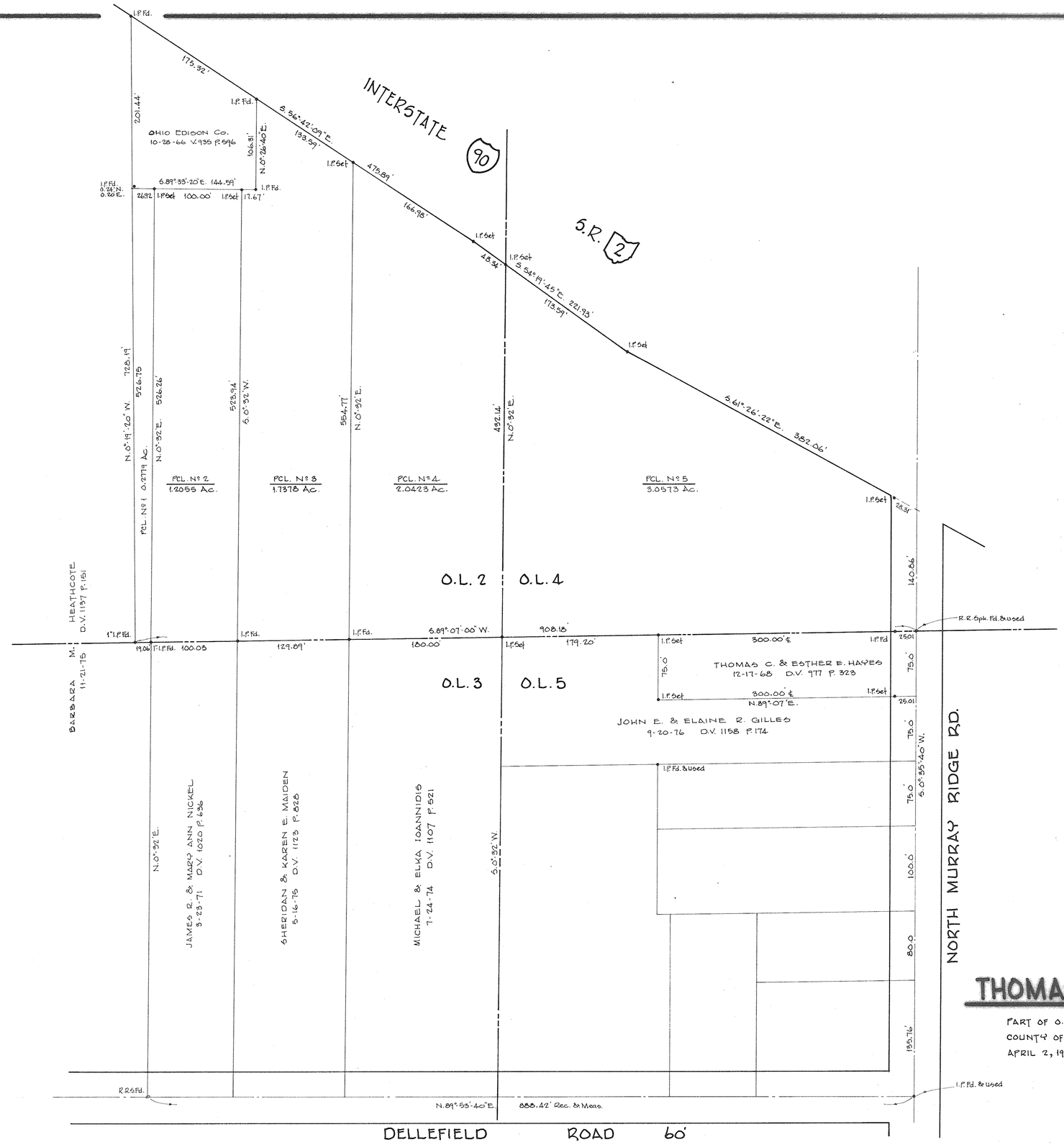

THOMAS C. & ESTHER E. HAYES

PART OF O.L.'s 2 & 4 OF THE BRACE TRACT ELYRIA TOWNSHIP
COUNTY OF LORAIN STATE OF OHIO
APRIL 2, 1984 SCALE 1"=60'

LAUNDON • SIMON • CAHL & ASSOC.
ENGINEERS SURVEYORS
JOB Nº 84-1266 F.B. 156/17-18

172