

ARBOR AVENUE 60' R/W

EAST RIVER (aka GULF) ROAD 60' R/W

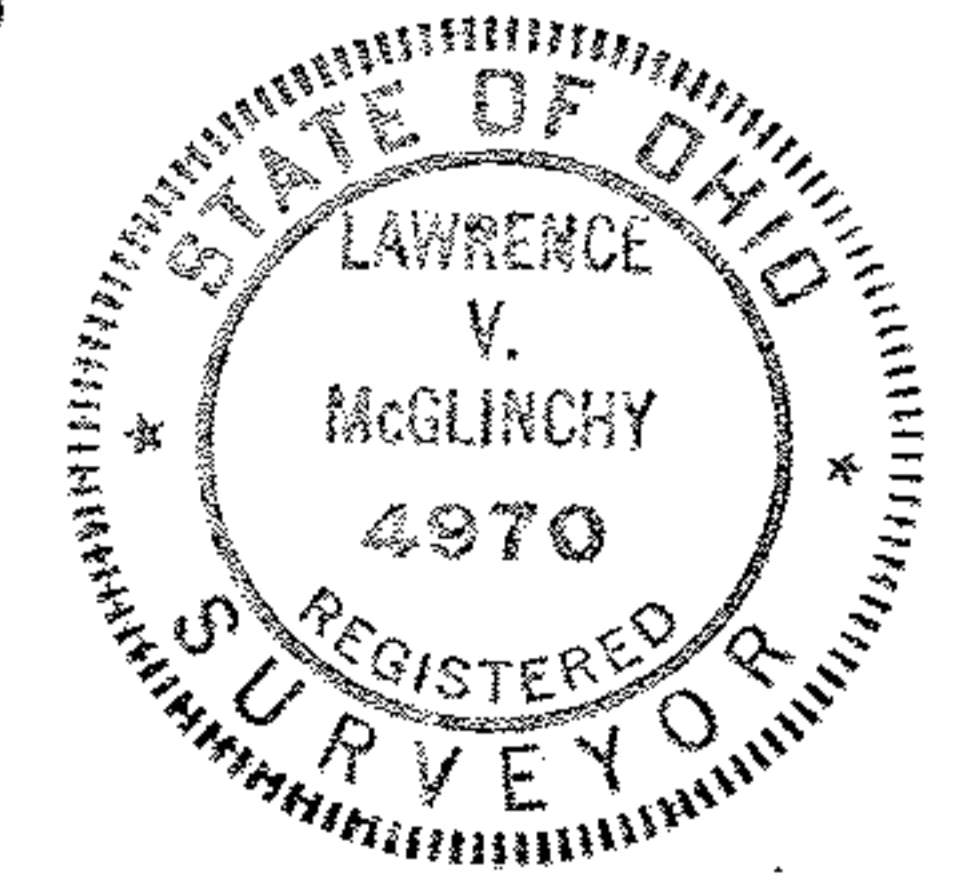
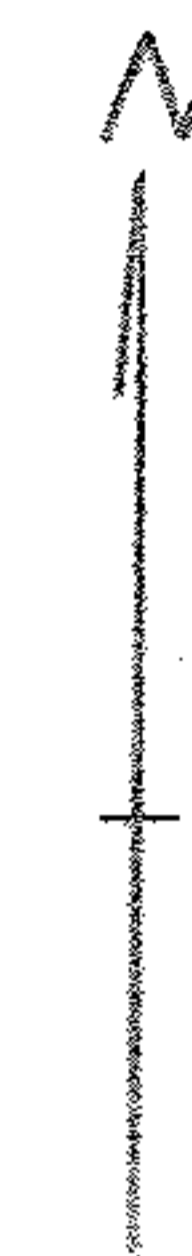
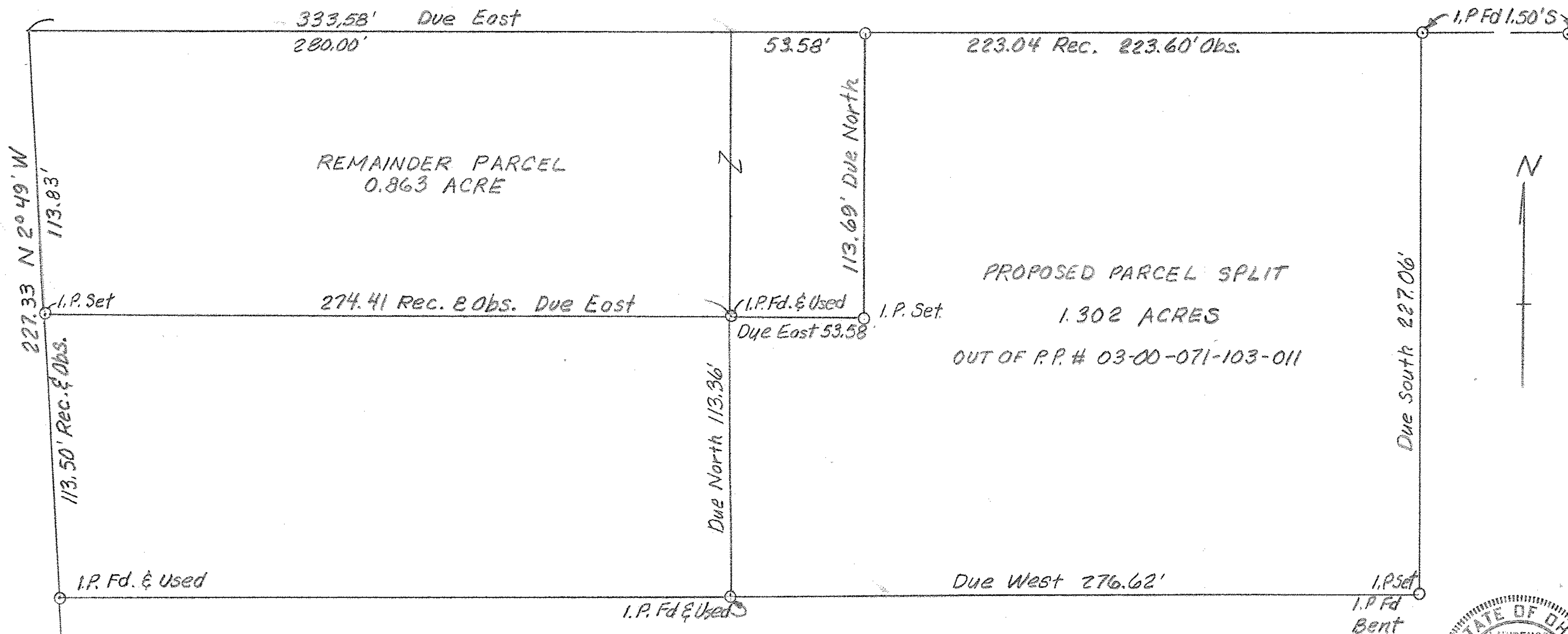

MAP of PROPOSED PARCEL SPLIT  
 PREPARED FOR JUDY M. CANTERBURY  
 PART OF SUBLot NO. 11 ACRE FARMS DIVISION  
 PLAT VOLUME 10, PAGE 16, LORAIN CO. PLAT RECORDS  
 PART OF ORIGINAL SHEFFIELD TWP. LOT NO. 71  
 LORAIN COUNTY, OHIO

PPN 03-00-071-103-011

MAP Pg 3-00-071-A  
43778

**McGLINCHY AND ASSOCIATES**  
 PROFESSIONAL ENGINEERS AND SURVEYORS

625 North Woodhill Drive Amherst, Ohio



SCALE: 1" = 40' DRAWN BY: LVM  
 DATE: 8/4/92 JOB NO: 928831