

05-00-015-000-015
05-00-026-101-002

05-00-015-B
05-00-026-A

PPN 05-00-015-000-015
05-00-026-101-002

Map PG 05-00-015-B
5-00-026-A
43775

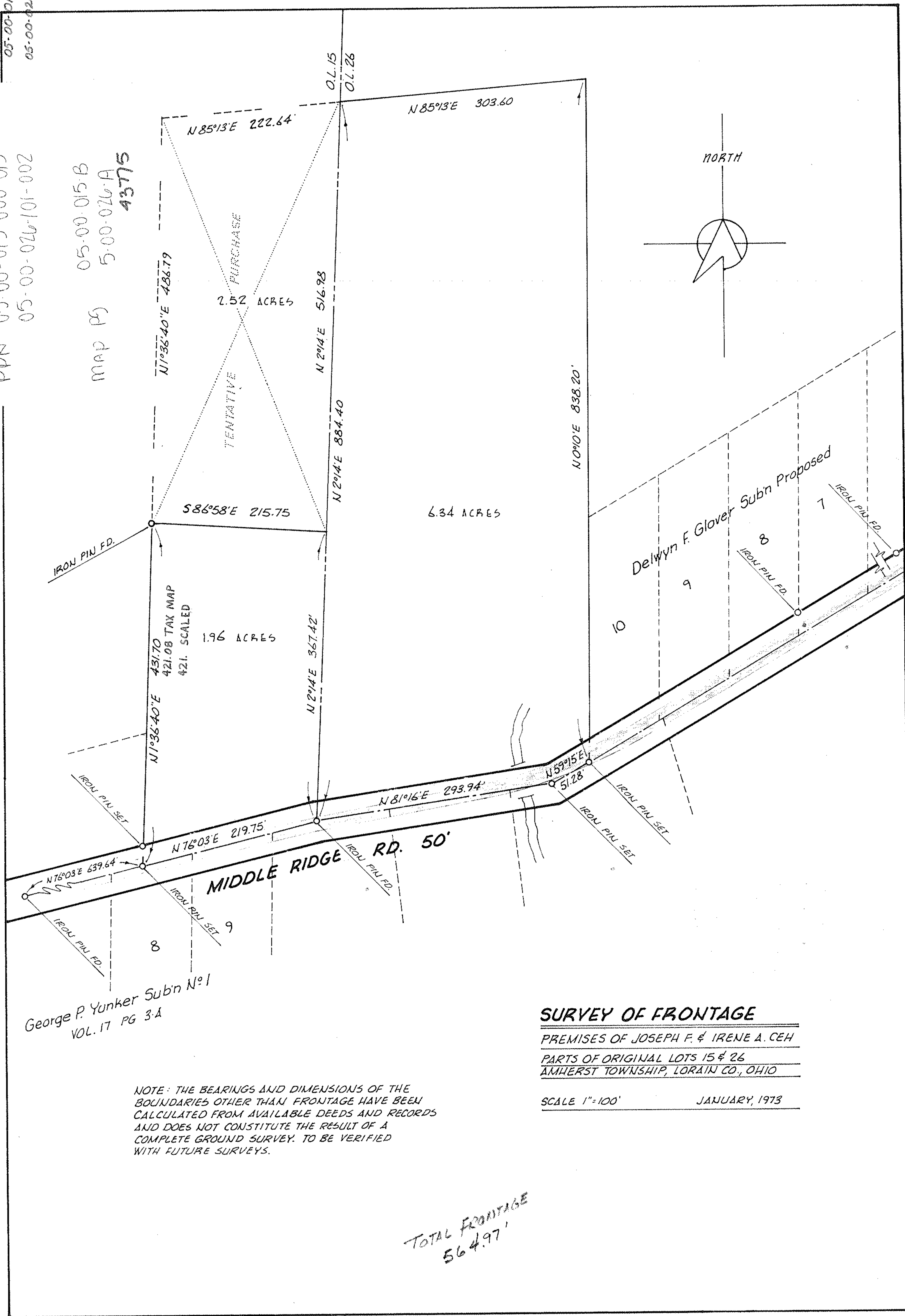

George P. Yunker Sub'n No. 1
VOL. 17 PG 3-A

NOTE: THE BEARINGS AND DIMENSIONS OF THE BOUNDARIES OTHER THAN FRONTAGE HAVE BEEN CALCULATED FROM AVAILABLE DEEDS AND RECORDS AND DOES NOT CONSTITUTE THE RESULT OF A COMPLETE GROUND SURVEY. TO BE VERIFIED WITH FUTURE SURVEYS.

SURVEY OF FRONTAGE

PREMISES OF JOSEPH F. & IRENE A. CEH
PARTS OF ORIGINAL LOTS 15 & 26
AMHERST TOWNSHIP, LORAIN CO., OHIO

SCALE 1"=100' JANUARY, 1973

TOTAL FRONTAGE
564.97'

C-15.0-A