

EAST RIVER (aka GULF) ROAD 60' R/W

ARBOR AVENUE 60' R/W

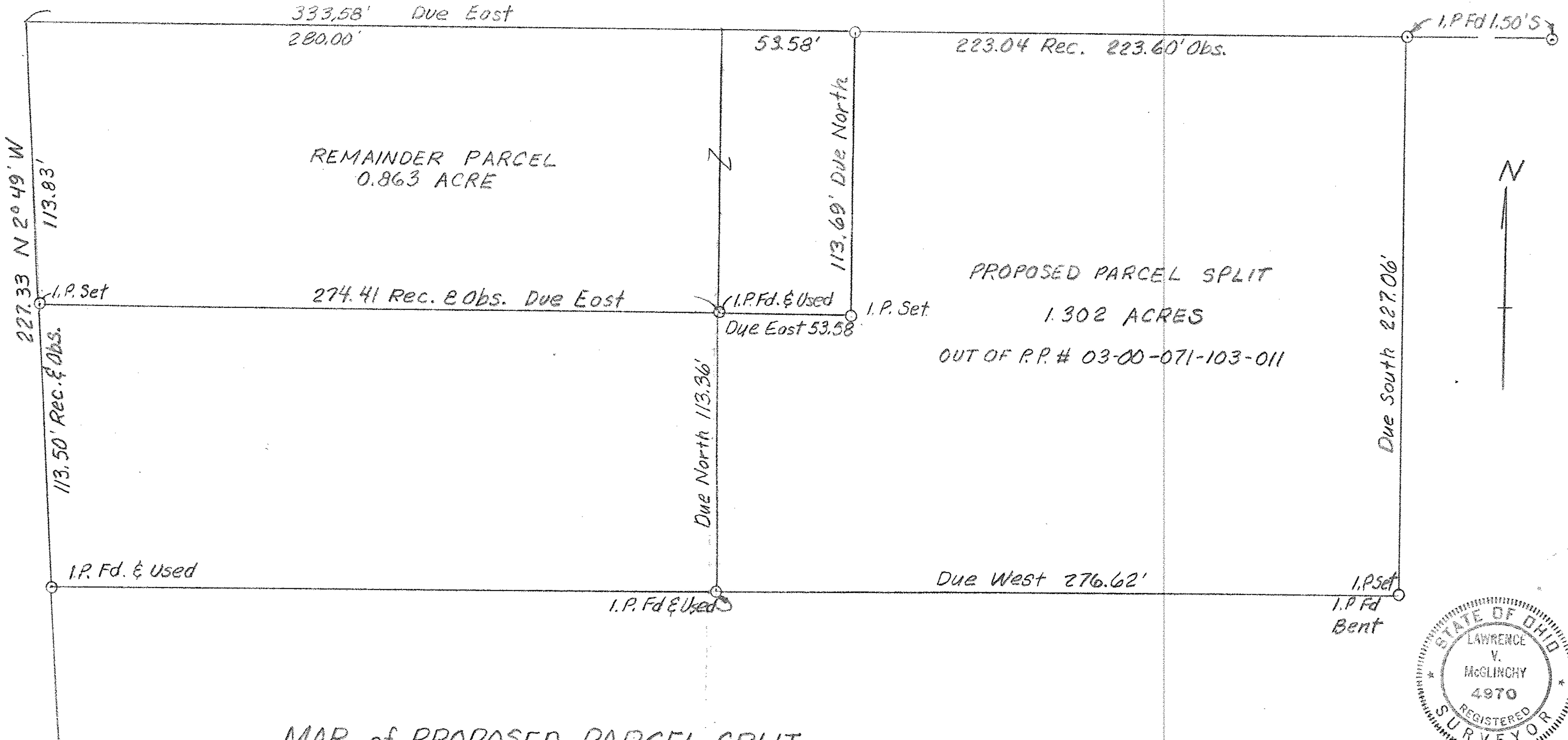

MAP of PROPOSED PARCEL SPLIT
 PREPARED FOR JUDY M. CANTERBURY
 PART OF SUBLLOT NO. 11 ACRE FARMS DIVISION
 PLAT VOLUME 10, PAGE 16, LORAIN CO. PLAT RECORDS
 PART OF ORIGINAL SHEFFIELD TWP. LOT NO. 71
 LORAIN COUNTY, OHIO

PPN 05-00-071-103-011

MAP PG 5-00-071-A 43756

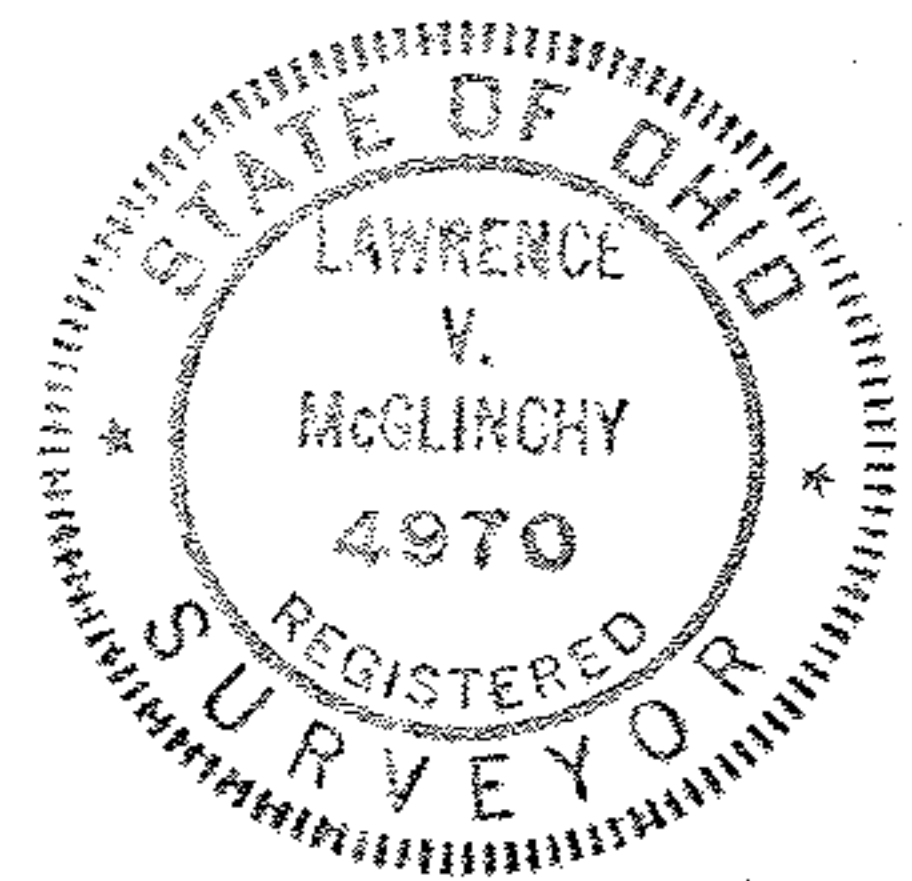

McGLINCHY AND ASSOCIATES
 PROFESSIONAL ENGINEERS AND SURVEYORS
 625 North Woodhill Drive Amherst, Ohio

SCALE: 1" = 40' DRAWN BY: LVM
 DATE: 8/4/92 JOB NO: 928831