

6-12
6-13

06-22-006-101

TOTAL AREA	= 6.07376 ACRES
TAKING AREA	= 1.77428 ACRES
REMAINING AREA	= 4.31898 ACRES

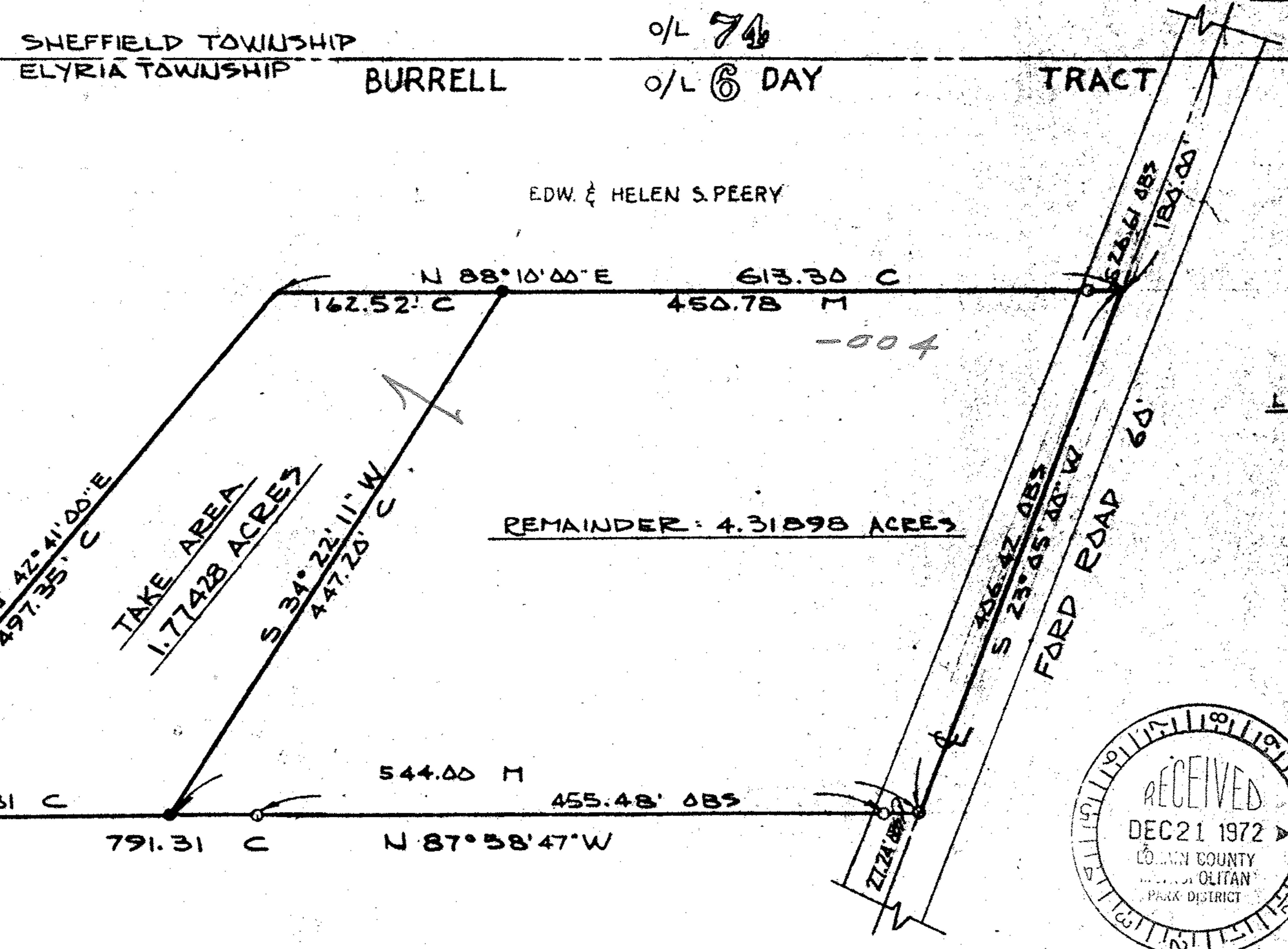

PPN 06-22-006-101-???

MAP pg 6-12
6-13 43751

- LEGEND:**
- DB: OBSERVED
 - M: MEASURED
 - C: CALCULATED
 - D: DEED
 - O: IRON PIN FOUND
 - : IRON PIN SET

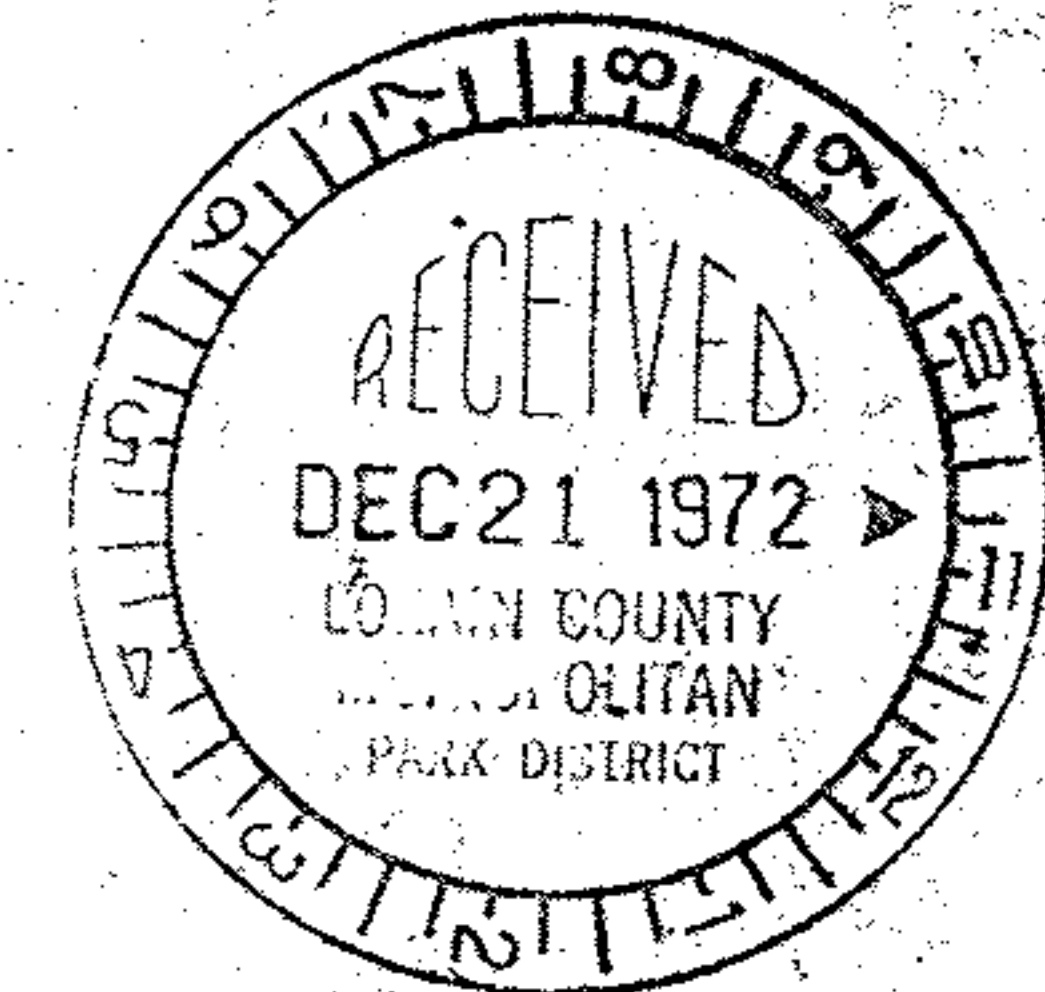

LORAIN COUNTY METROPOLITAN PARK SYSTEM
LAND ACQUISITION SURVEY
MARTIN
ROY J. GERBASI PROPERTY
5780 FORD ROAD
ELYRIA, OHIO

SCHAFFER, HURA & ASSOCIATES, INC.
ENGINEERS AND SURVEYORS
4370 OBERLIN AVE.
LORAIN, OHIO

ORIGINAL LOT 6 BURRELL DAY
TOWNSHIP ELYRIA
CITY OF ELYRIA
COUNTY OF LORAIN
STATE OF OHIO
W. G. 1685-53