

6-13

TOTAL AREA	= 1.14257 Ac
TAKING AREA	= 0.33223 Ac
REMAINING AREA	= 0.81034 Ac

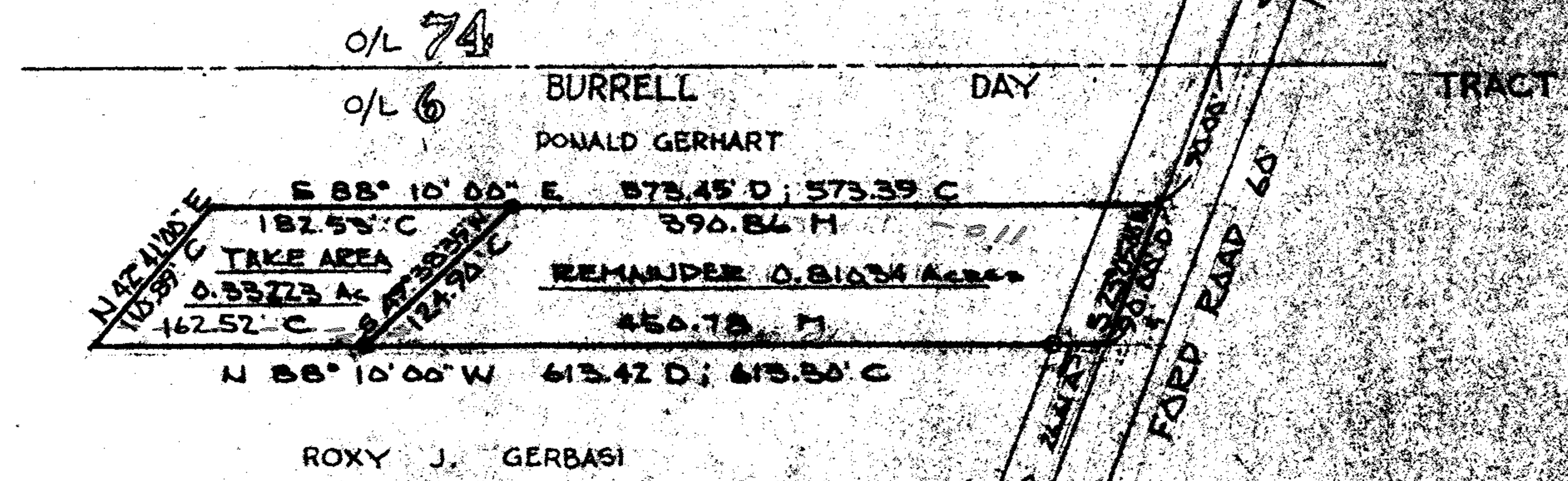

LEGEND

- C • CALCULATED
- M • MEASURED
- D • DEED
- A • ACTUAL
- O • IRON PIN FOUND
- • IRON PIN SET

NBI  
66

PPN 06-22-006-101-???

MAP pg 6-13

43749



LORAIN COUNTY METROPOLITAN PARKS  
 LAND ACQUISITION SURVEY  
 EDWARD & HELEN PEERY  
 5750 FORD ROAD  
 ELYRIA, OHIO

SCHAFFER, HURA & ASSOCIATES, INC.  
 ENGINEERS AND SURVEYORS  
 4370 OBERLIN AVE.  
 LORAIN, OHIO

NAME	EDWARD & HELEN PEERY
FIRM	EDWARD & HELEN PEERY
CITY	LORAIN
STATE	OHIO
DATE	1985-02-11