

PPN 06-22-006-??-??

6-12 6-13

06-22-006

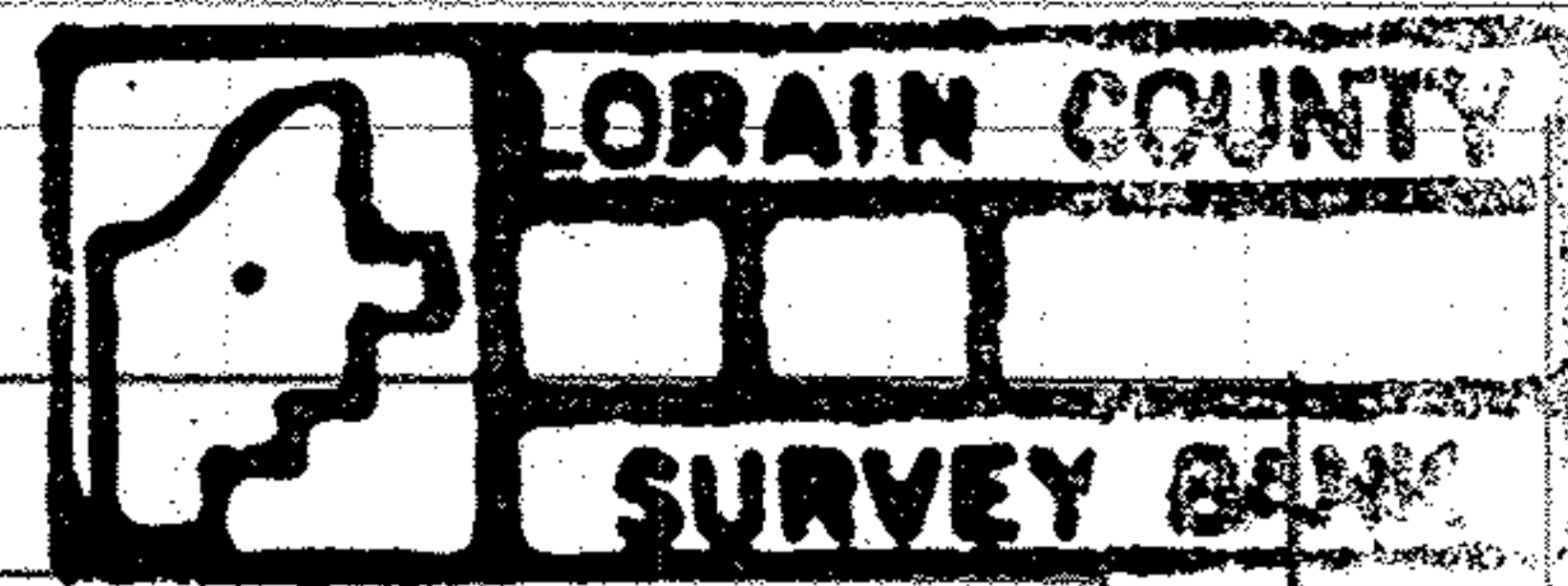

MAP P5 6-12 6-13 43748

TOTAL AREA	= 6.09326 ACRES
TAKING AREA	= 1.77428 ACRES
REMAINING AREA	= 4.31898 ACRES

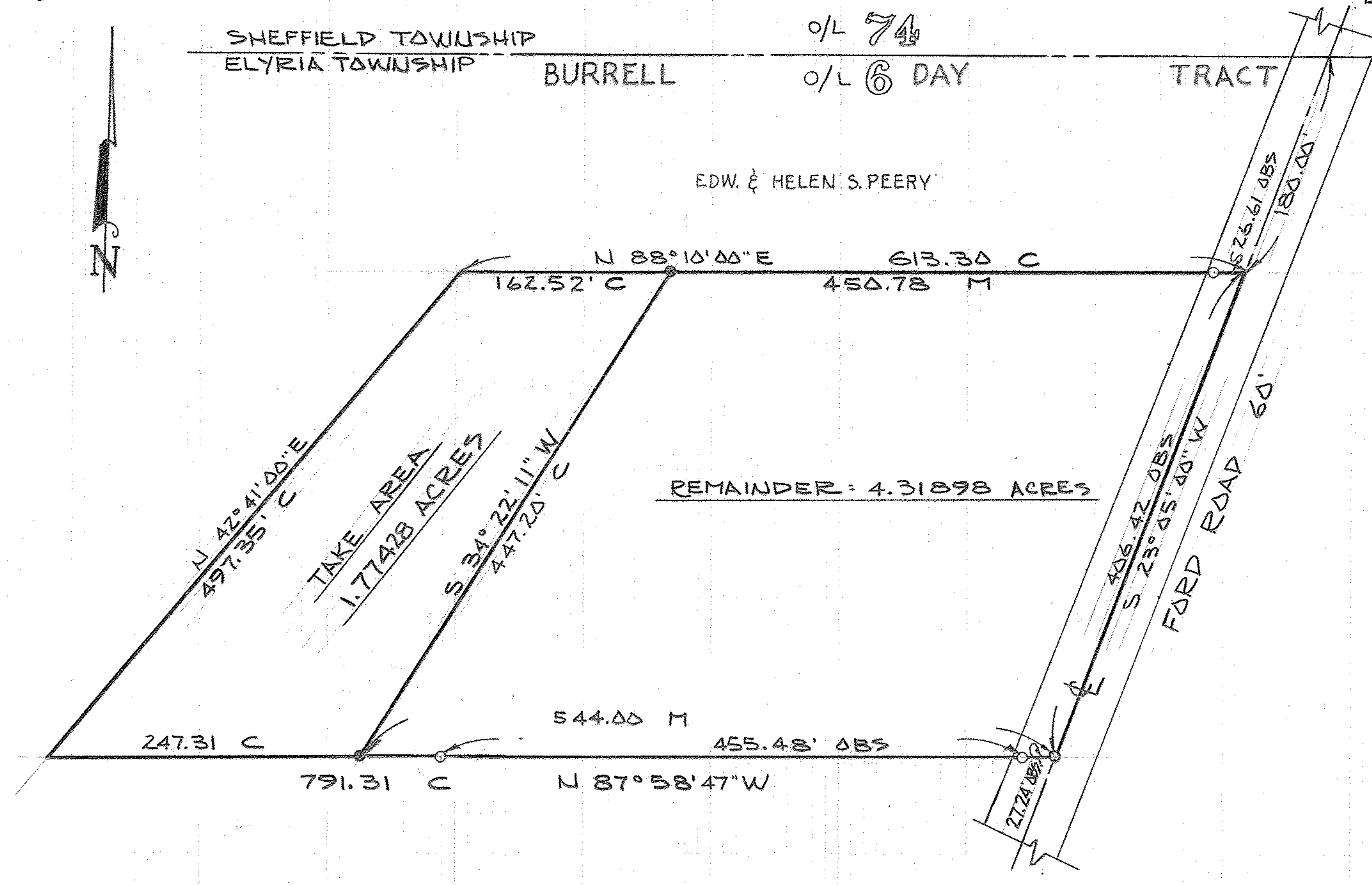

LEGEND:
 OBS = OBSERVED
 M = MEASURED
 C = CALCULATED
 D = DEED
 O = IRON PIN FOUND
 ● = IRON PIN SET

NBR 65



LORAIN COUNTY METROPOLITAN PARK SYSTEM
 LAND ACQUISITION SURVEY
 ROXY J. GERBASI PROPERTY
 5780 FORD ROAD
 ELYRIA, OHIO

SCHAFER, HURA & ASSOCIATES, INC.
 ENGINEERS AND SURVEYORS
 4370 OBERLIN AVE.
 LORAIN, OHIO

ORIGINAL LOT 6 BURRELL DAY	DATE 11-1-72
TOWNSHIP ELYRIA	SCALE 1" = 100'
CITY OF ELYRIA	FIELD BOOK 219 p 42-42A
COUNTY OF LORAIN	DRAWN BY w/h
STATE OF OHIO	CHECKED BY [Signature]
6-9-1685-33	FILE NO. 6-00-6 BURRELL DAY

6