

6-11

06-22-011-000-

|                         |
|-------------------------|
| TOTAL AREA = 2.5214     |
| TAKING AREA = 1.4526    |
| REMAINING AREA = 1.0688 |

PPN 06-22-011-000-???

MAP PG 6-11 43744



LEGEND:

- — IRON PIN FOUND
- — IRON PIN SET

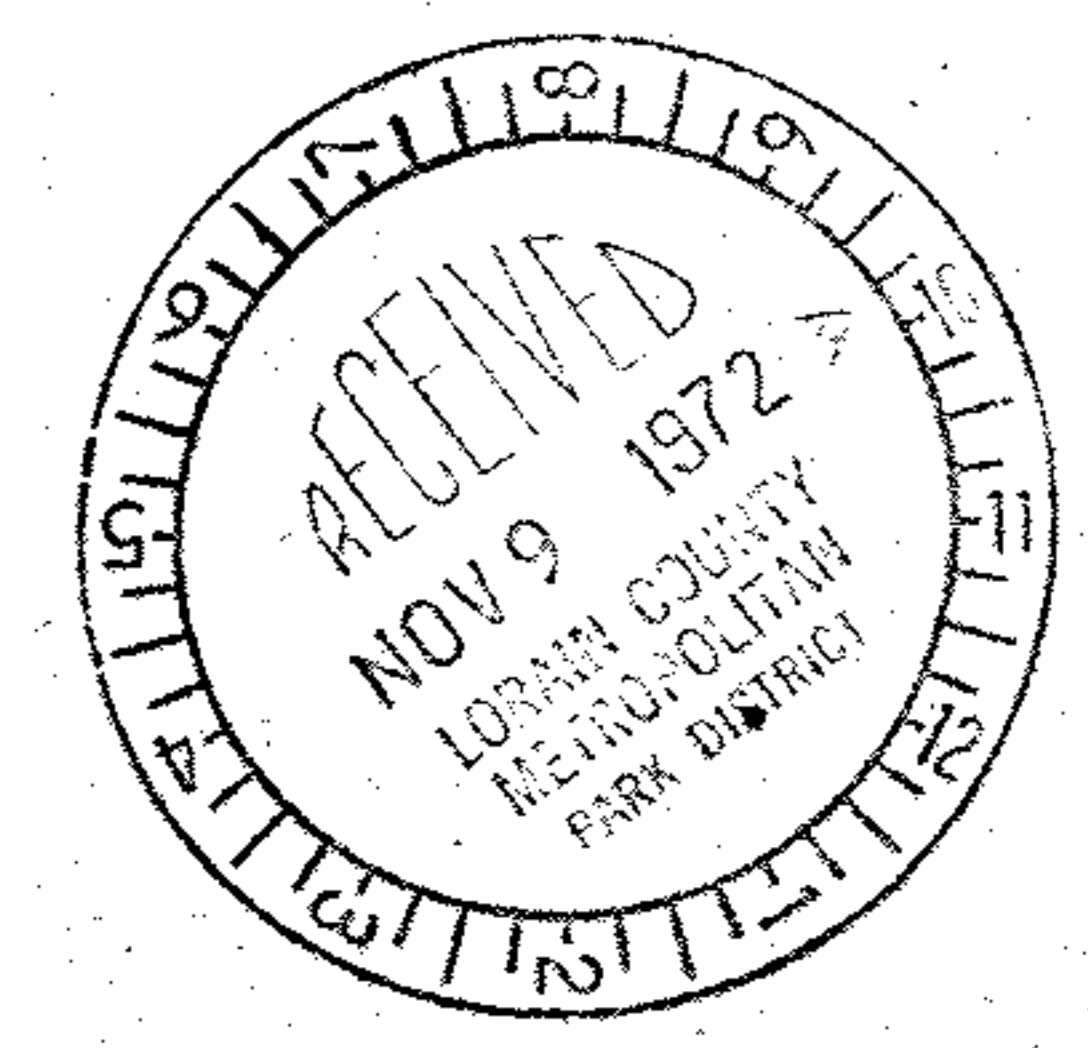
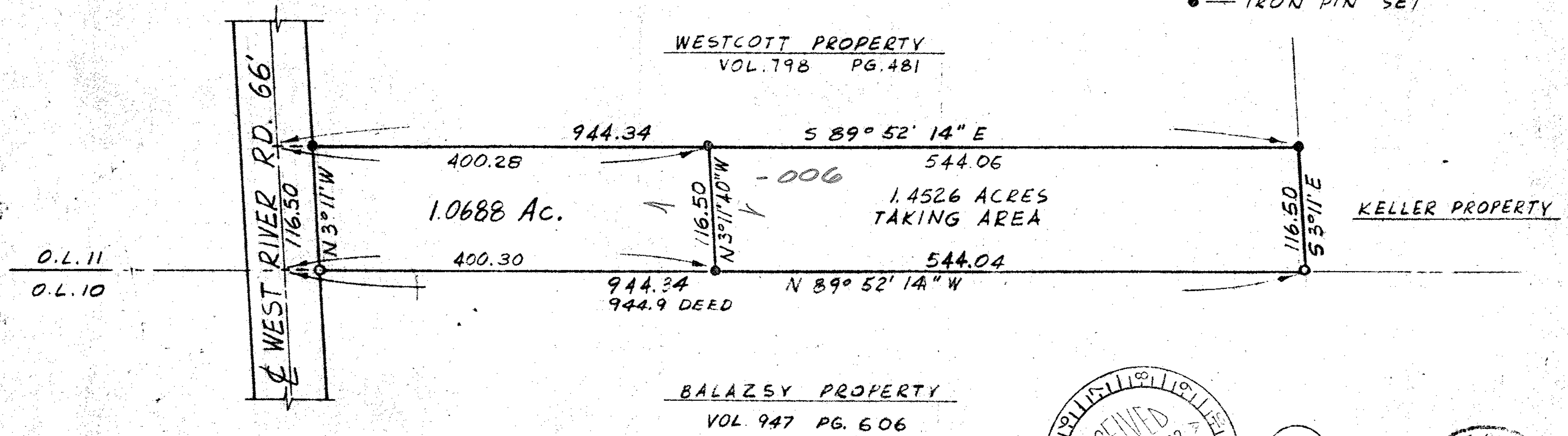

NBR 50



SURVEY  
 MRS. HAZEL SMITH  
 2801 WEST RIVER RD. N.  
 ELYRIA, OHIO 44035

**SCHAFFER, HURA & ASSOCIATES, INC.**  
 ENGINEERS AND SURVEYORS  
 4370 OBERLIN AVE.  
 LORAIN, OHIO

|                         |                                    |
|-------------------------|------------------------------------|
| ORIGINAL LOT <u>11</u>  | DATE <u>8-3-72</u>                 |
| TOWNSHIP <u>ELYRIA</u>  | SCALE <u>1" = 100'</u>             |
| CITY OF <u>ELYRIA</u>   | FIELD BOOK <u>215 PG. 85</u>       |
| COUNTY OF <u>LORAIN</u> | DRAWN BY <u>E.A.</u>               |
| STATE OF <u>OHIO</u>    | CHECKED BY <u>J.L.M.</u>           |
| W. O. <u>1685-17</u>    | FILE NO. <u>6-11 BURRELLE, DAY</u> |