

6-11

PPN 06-22-011-000-???

06-22-011-000

MAP PG 6-11 43743

TOTAL AREA = 2.5214
TAKING AREA = 1.4527
REMAINING AREA = 1.0687



LEGEND:

- — IRON PIN FOUND
- — IRON PIN SET

KELLER PROPERTY
VOL. 870 PG. 462

H. SMITH PROPERTY

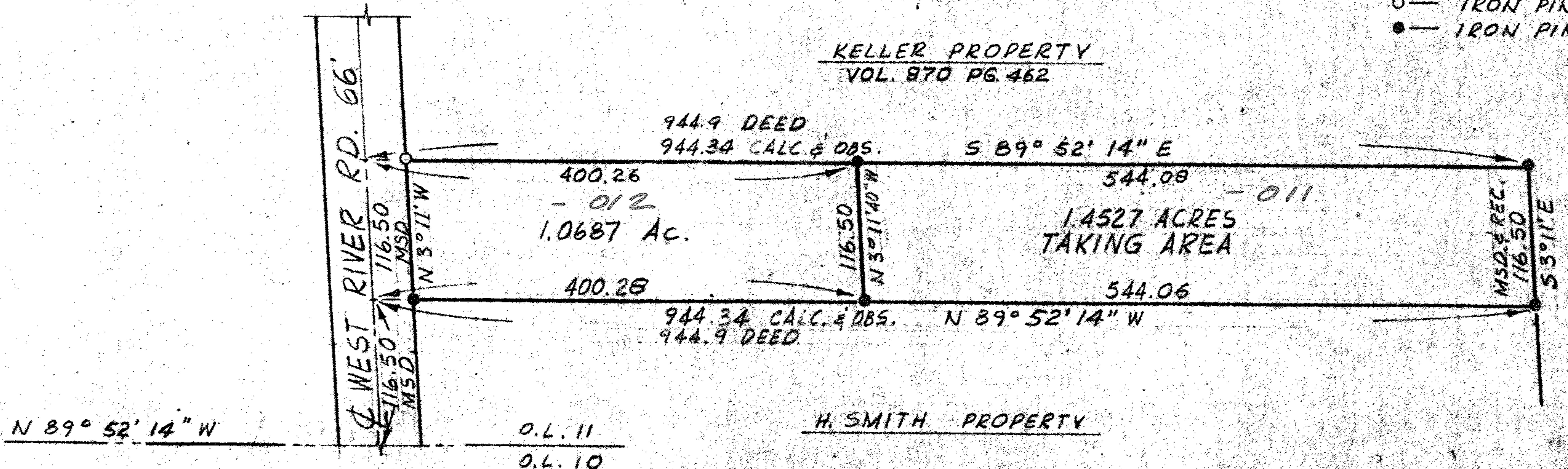

NBR 49



SURVEY
CLAYTON WESTCOTT
1091 WEST RIVER RD. N.
ELYRIA, OHIO 44035

SCHAFFER, HURA & ASSOCIATES, INC.
ENGINEERS AND SURVEYORS
 4370 OBERLIN AVE.
 LORAIN, OHIO

ORIGINAL FOR	FILE NO.
TOWNSHIP <u>ELYRIA</u>	SCALE <u>1" = 100'</u>
CITY OF <u>ELYRIA</u>	FIELD BOOK <u>213 PG. 85</u>
COUNTY OF <u>LORAIN</u>	DRAWN BY <u>E.P.</u>
STATE OF <u>OHIO</u>	CHECKED BY <u>J.L.M.</u>
DATE <u>10-25-72</u>	TITLE NO. <u>WEST RIVER RD.</u>