

6-12

06-22-012-103

TOTAL AREA = 1.5389
TAKING AREA = .9746
REMAINING AREA = .5643

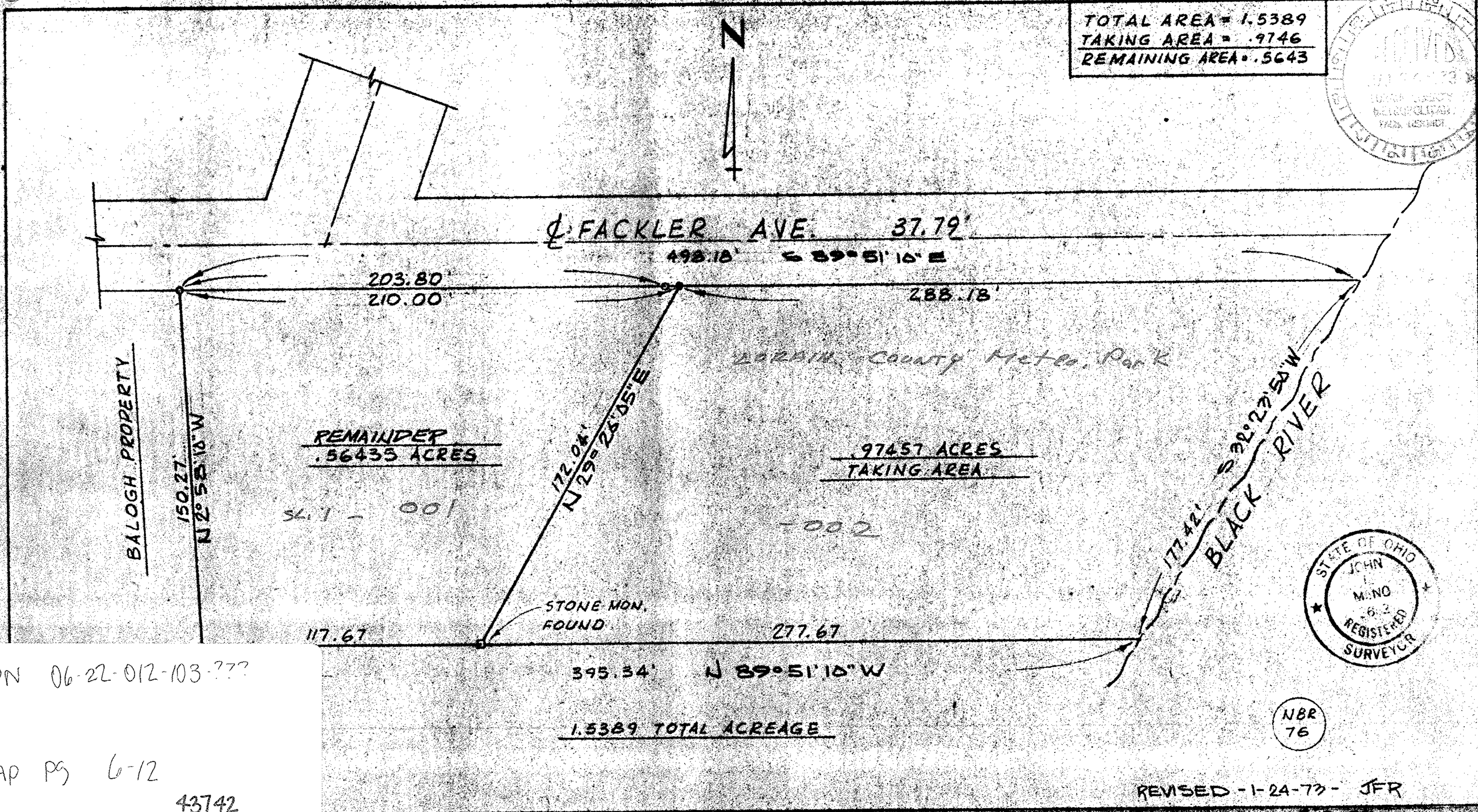
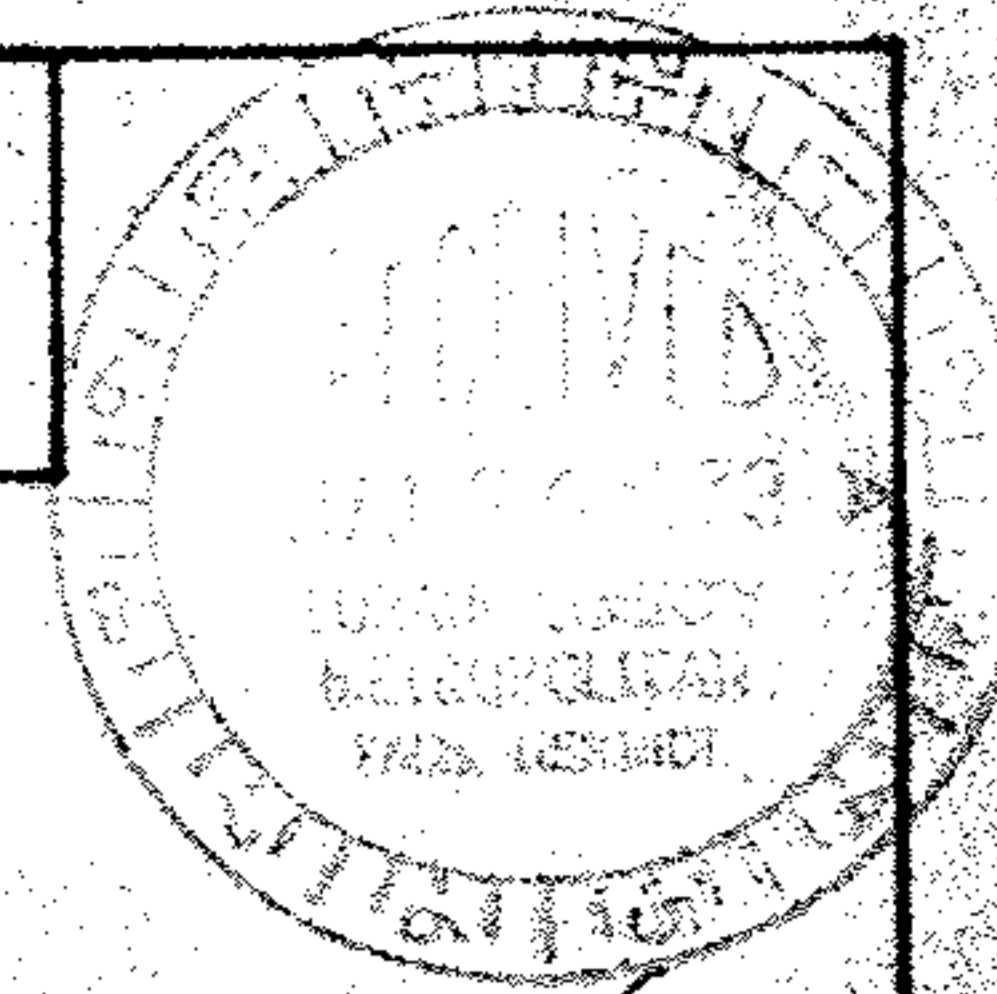

PPN 06-22-012-103-???

MAP PG 6-12

43742



SURVEY
JAMES A. PUSKAS
2852 FACKLER AVE.
ELYRIA, OHIO 44035

SCHAFFER, HURA & ASSOCIATES, INC.
ENGINEERS AND SURVEYORS
4370 OBERLIN AVE.
LORAIN, OHIO

ORIGINAL LOT	DATE
TOWNSHIP ELYRIA	SCALE 1" = 40'
CITY OF ELYRIA	FIELD BOOK 218 PG. 63
COUNTY OF LORAIN	DRAWN BY E.P.
STATE OF OHIO	CHECKED BY N.G.
D. O. 1685-12	FILE NO. 6 - BURRELL DAY - 12

114