

6-12

06-22-012-104

PPN 06-22-012-104-???

TOTAL AREA = .3221
TAKING AREA = .3221
REMAINDER = 0.0000



MAP PG 6-12 43741

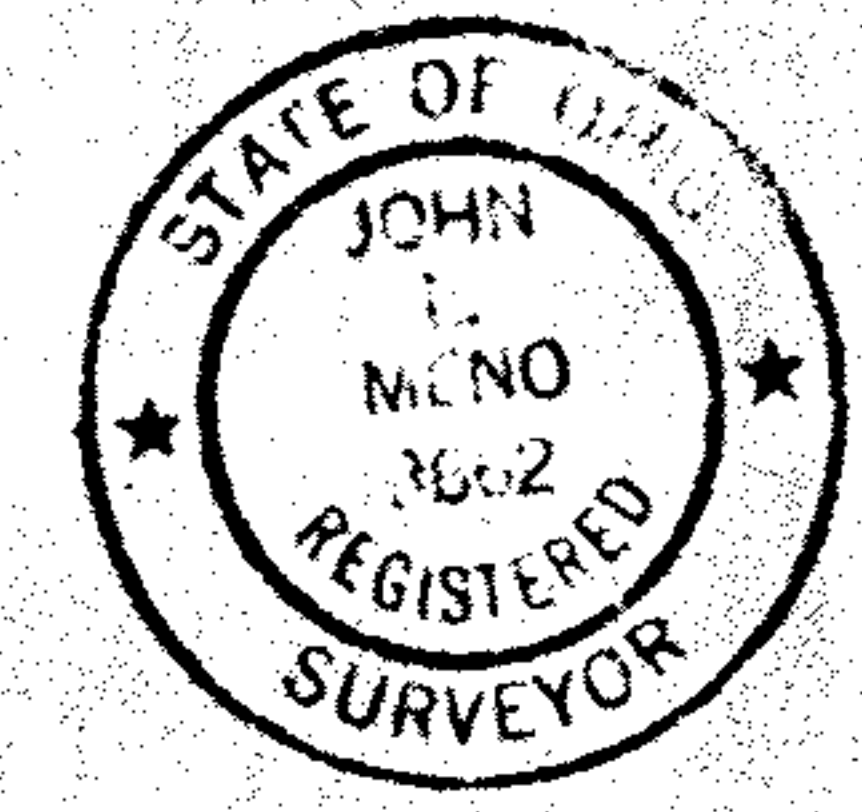
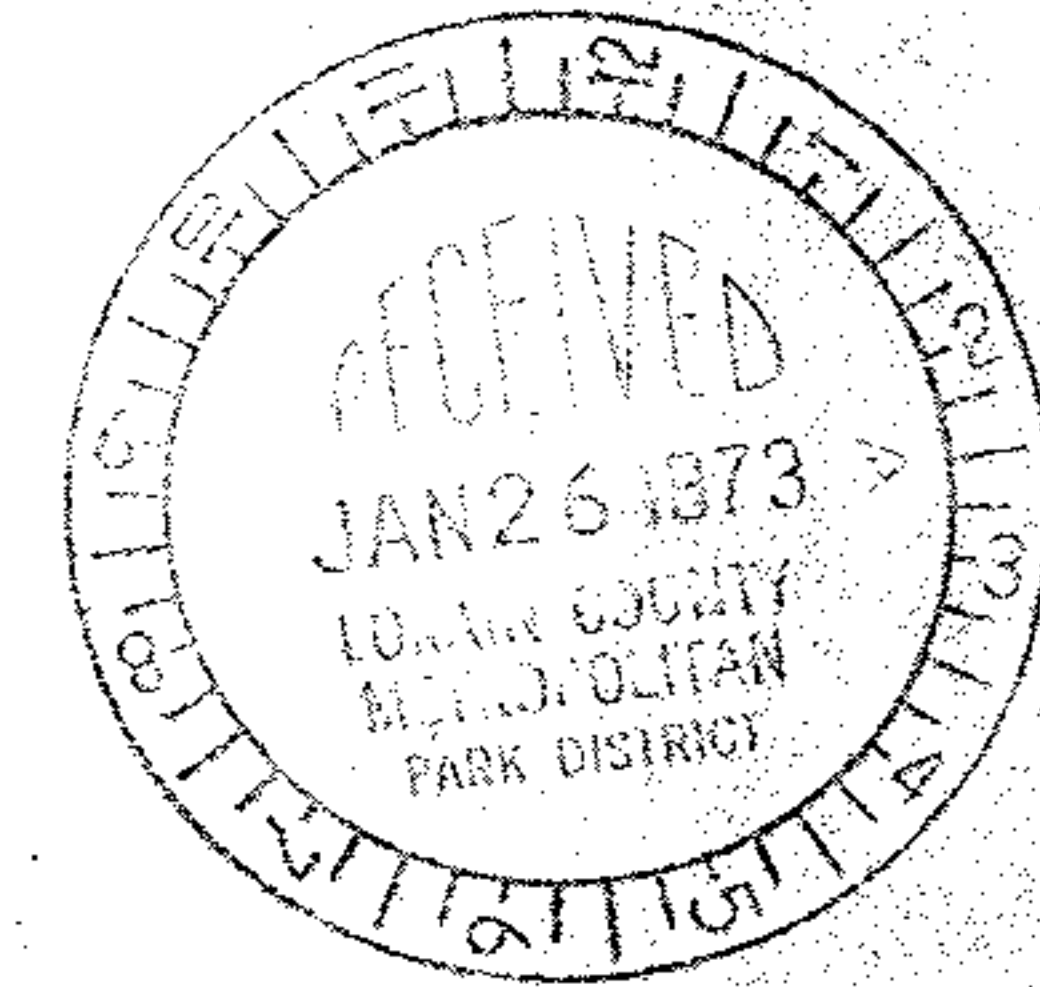
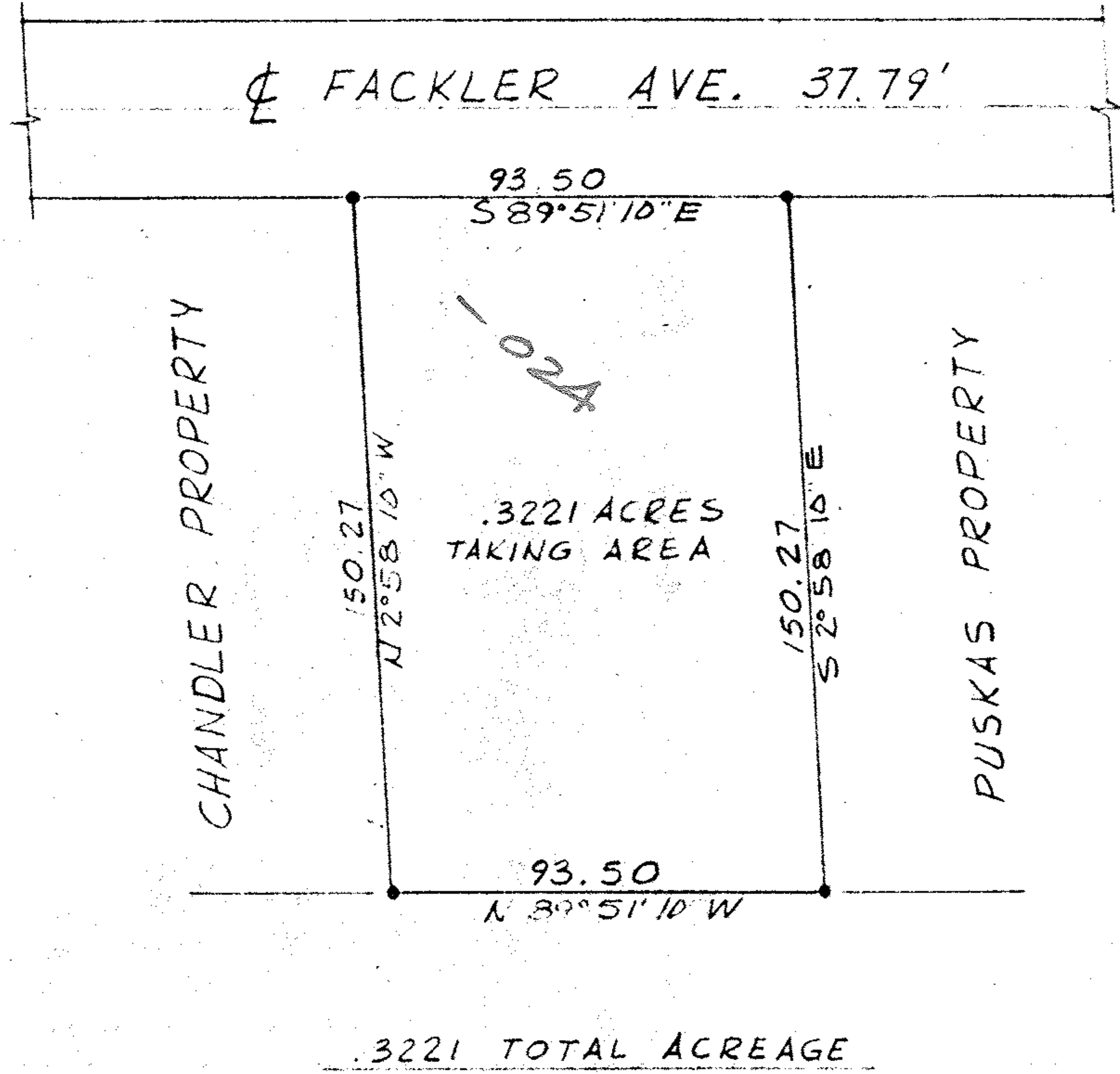

NBR  
77

REVISED - 1-24-73 - JFR

SURVEY  
E. BALOGH PROPERTY  
P.P. # 06-22-012-104-024  
ELYRIA, OHIO

**SCHAFFER, HURA & ASSOCIATES, INC.**  
**ENGINEERS AND SURVEYORS**  
 4370 OBERLIN AVE.  
 LORAIN, OHIO

ORIGINAL LOT <u>12</u>	DATE <u>7-8-72</u>
TOWNSHIP <u>ELYRIA</u>	SCALE <u>1"=40'</u>
CITY OF <u>ELYRIA</u>	FIELD BOOK <u>218 PG. 63</u>
COUNTY OF <u>LORAIN</u>	DRAWN BY <u>E.P.</u>
STATE OF <u>OHIO</u>	CHECKED BY <u>M.G.</u>
W. O. <u>1685-13</u>	FILE NO. <u>6-BURRELL DAY-12</u>