

6-30, 6-31, 6-49
06-22-018, -019

JACKSON ESTATE APPROX. 75.36 AC.

NBR-36

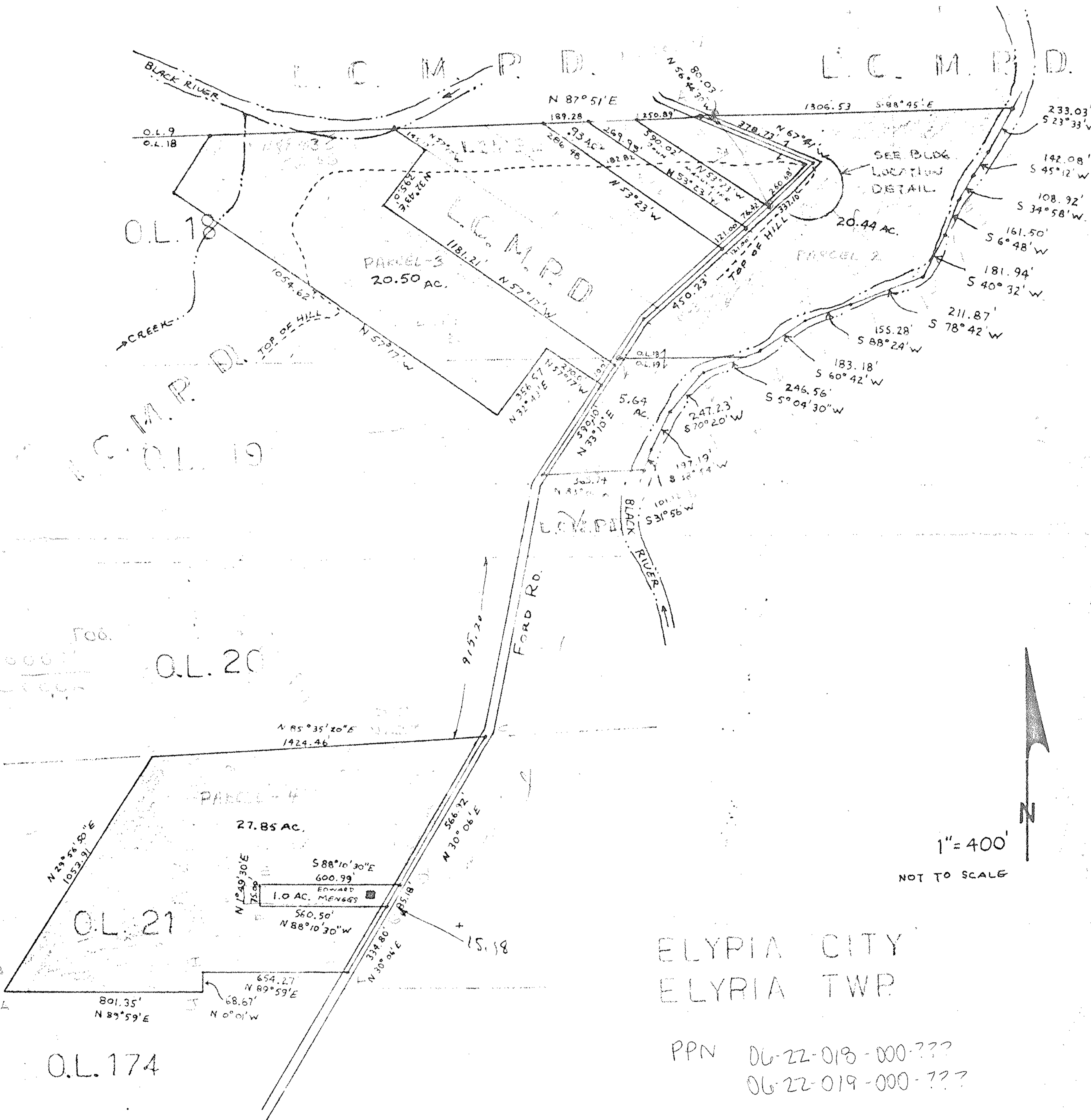

ELYPIA CITY
ELYRIA TWP

PPN 06-22-018-000-???
06-22-019-000-???

MAP PG 6-30, 6-31, 6-49
43740

TAKEN FROM SURVEYS BY RAY E. HOLLIS - REGISTERED SURVEYOR

PROPERTY OF FOR. CO. MET. PR. DIST.

AUG 15, 69

JACKSON NBR 36