

TOTAL AREA	.9999
TAKING AREA	.5757
REMAINING AREA	.4242

LEGEND

- IRON PIN FOUND
- ◆ IRON PIN SET
- M MEASURED
- O OBSERVED

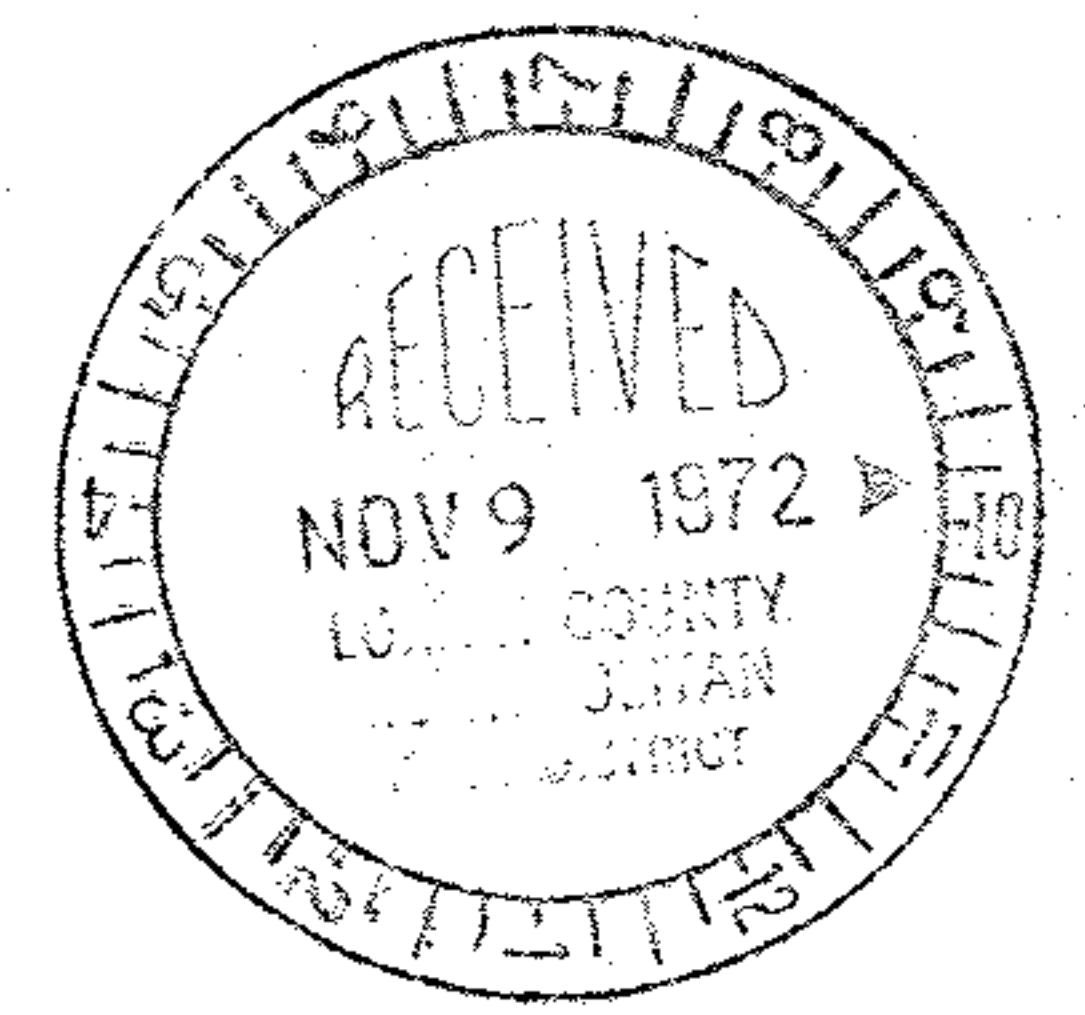
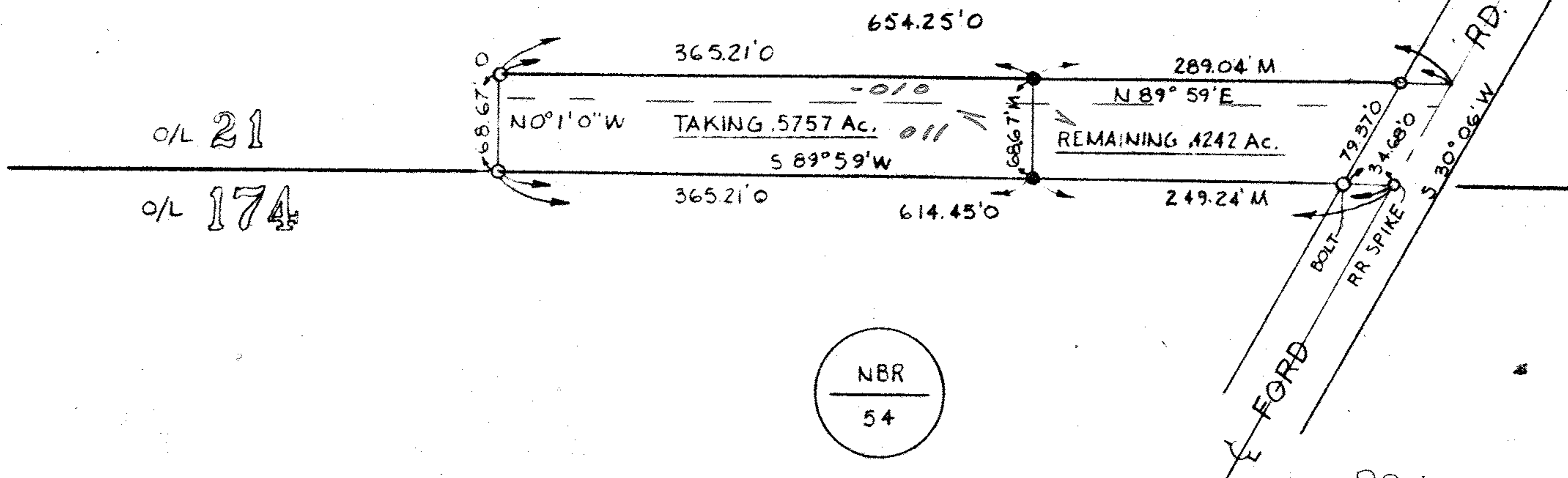
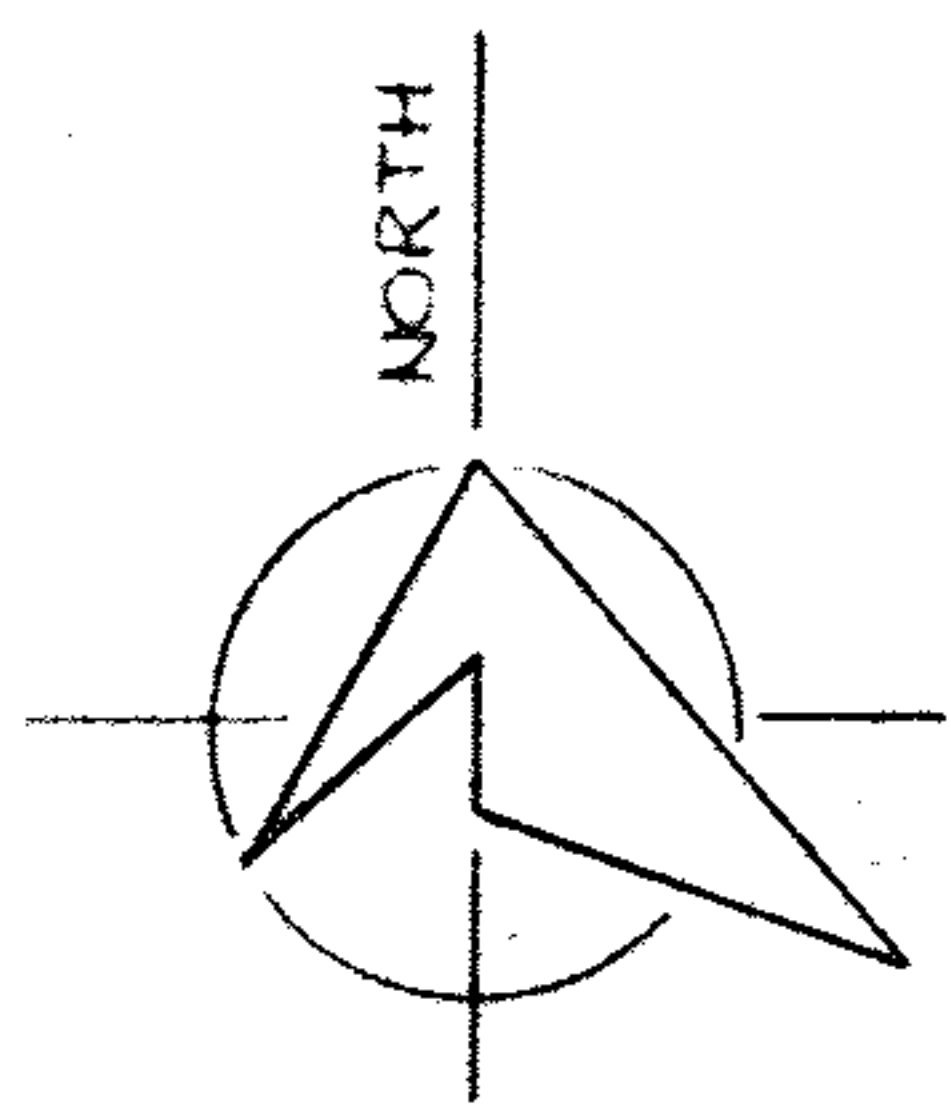

PPN 06-23-021-000-???

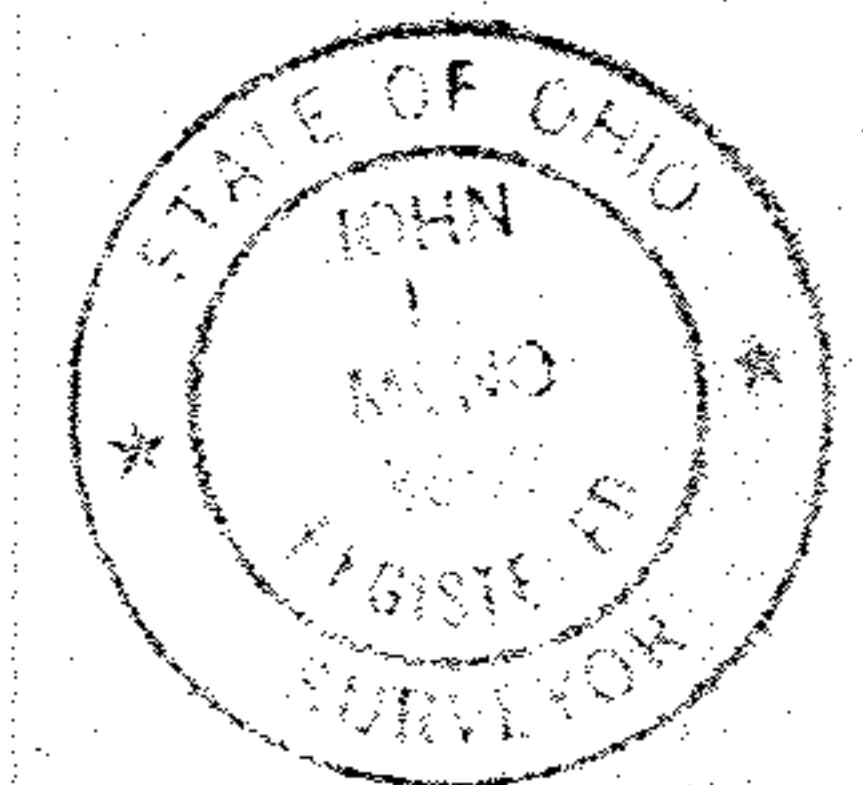

map pg 6-48

43737

LORAIN COUNTY METROPOLITAN
PARK SYSTEM
LAND ACQUISITION SURVEY

MR. AND MRS MELVIN ROGERS
1902 FORD ROAD

SCHAFFER, HURA & ASSOCIATES, INC.
ENGINEERS AND SURVEYORS
4370 OBERLIN AVE.
LORAIN, OHIO

ORIGINAL LOT	21	DATE	10-13-72
TOWNSHIP	ELYRIA	SCALE	1"=100'
CITY OF	ELYRIA	FIELD BOOK	219 p 46
COUNTY OF	LORAIN	DRAWN BY	WJG
STATE OF	OHIO	CHECKED BY	
W. O.	1685-40	FILE NO.	6-00-21