

6-48

06-23-021-000

TOTAL AREA	0.99987	ACRES
TAKING AREA	0.38895	ACRES
REMAINDER	0.61092	ACRES

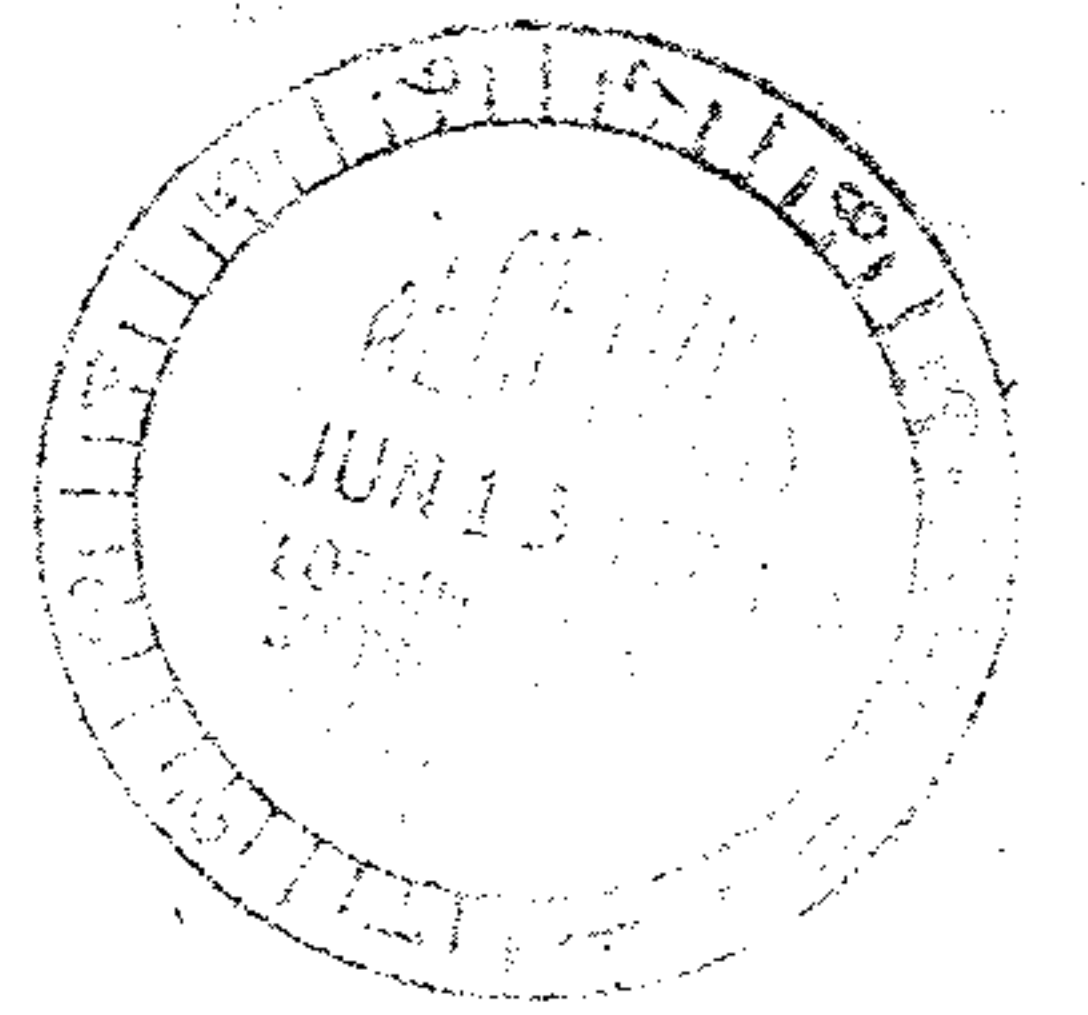
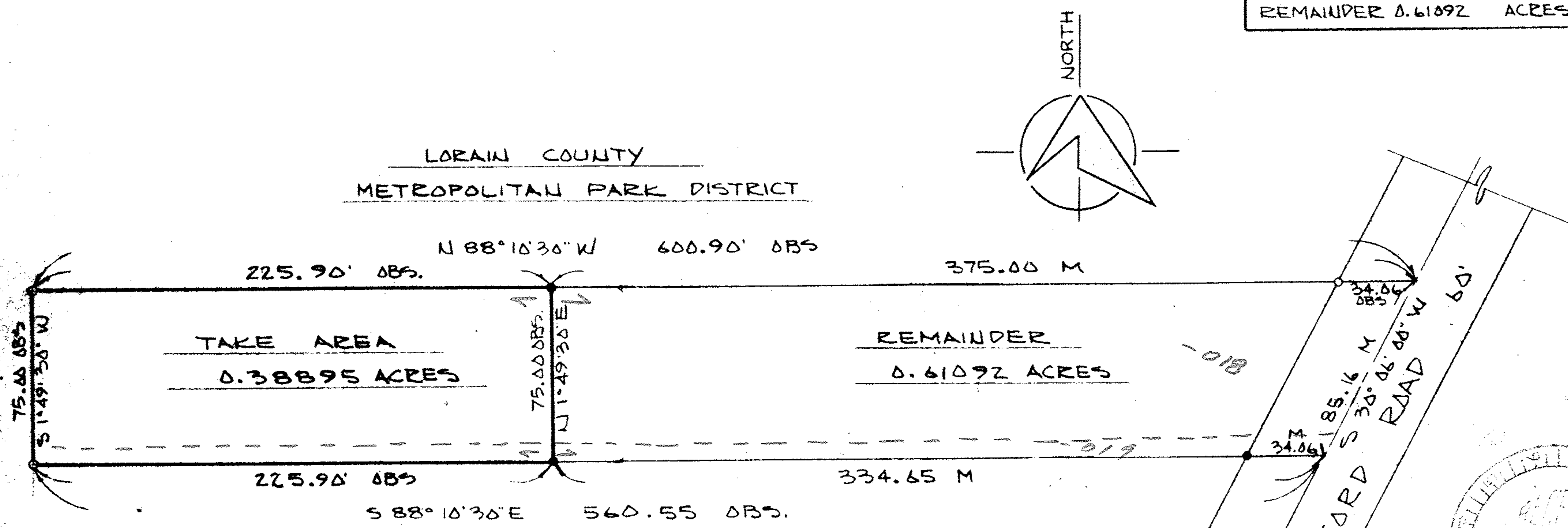

LEGEND

- IRON PIN SET
- M - MEASURED
- IRON PIN FOUND
- OBS. - OBSERVED



PPN 06-23-021-000-???

MAP PG 6-48
43736

NBR
98

REVISED 6-4-73
REVISED 5-10-73 PER LCMP

LORAIN COUNTY METROPOLITAN
PARK SYSTEM
LAND ACQUISITION SURVEY

MENGES PROPERTY
FORD ROAD

SCHAFFER, HURA & ASSOCIATES, INC.
ENGINEERS AND SURVEYORS
4370 OBERLIN AVE.
LORAIN, OHIO

ORIGINAL LOT	21 BRACE TRACT	DATE	10-25-72
TOWNSHIP	ELYRIA	SCALE	1" = 50'
CITY OF	ELYRIA	FIELD BOOK	219 p 44
COUNTY OF	LORAIN	DRAWN BY	WJL
STATE OF	OHIO	CHECKED BY	J.L.M.
W. O.	1685-38	FILE NO.	6-00-21

97