

6-48

06-23-021-000

TOTAL AREA	0.99987 ACRES
TAKING AREA	0.38895 ACRES
REMAINDER	0.61092 ACRES

LORAIN COUNTY  
METROPOLITAN PARK DISTRICT

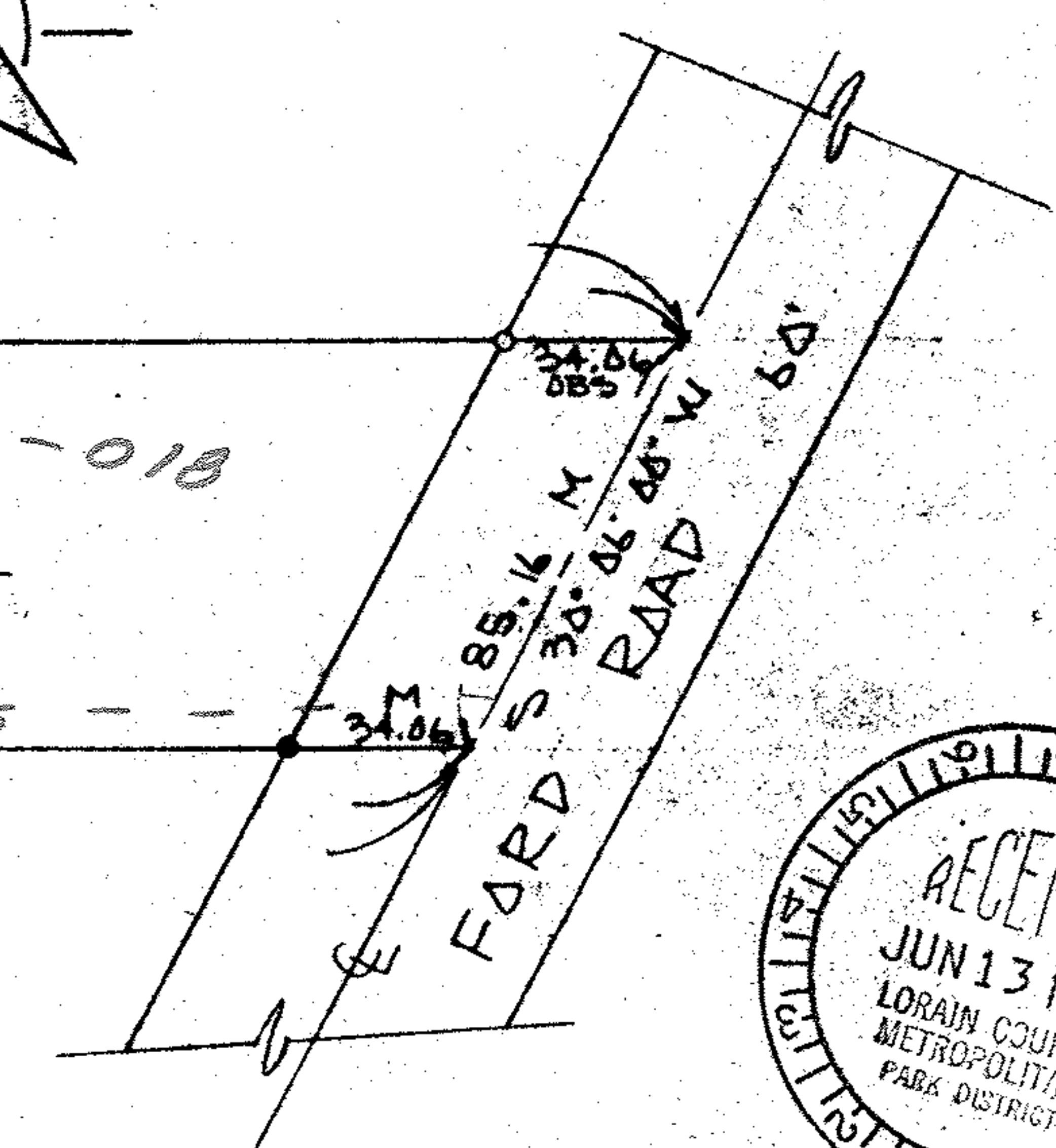
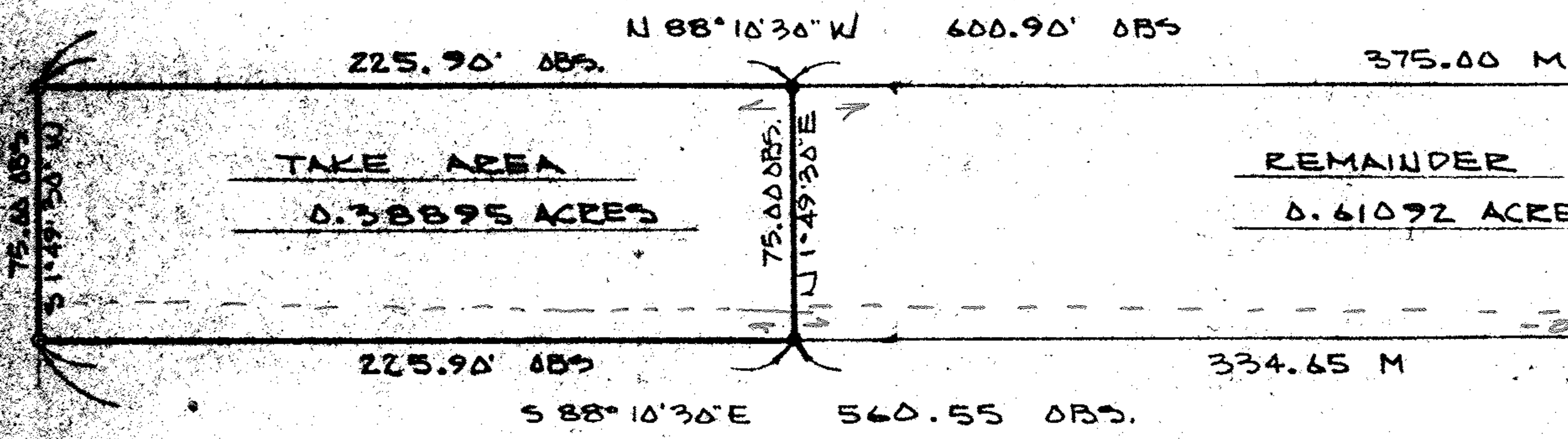
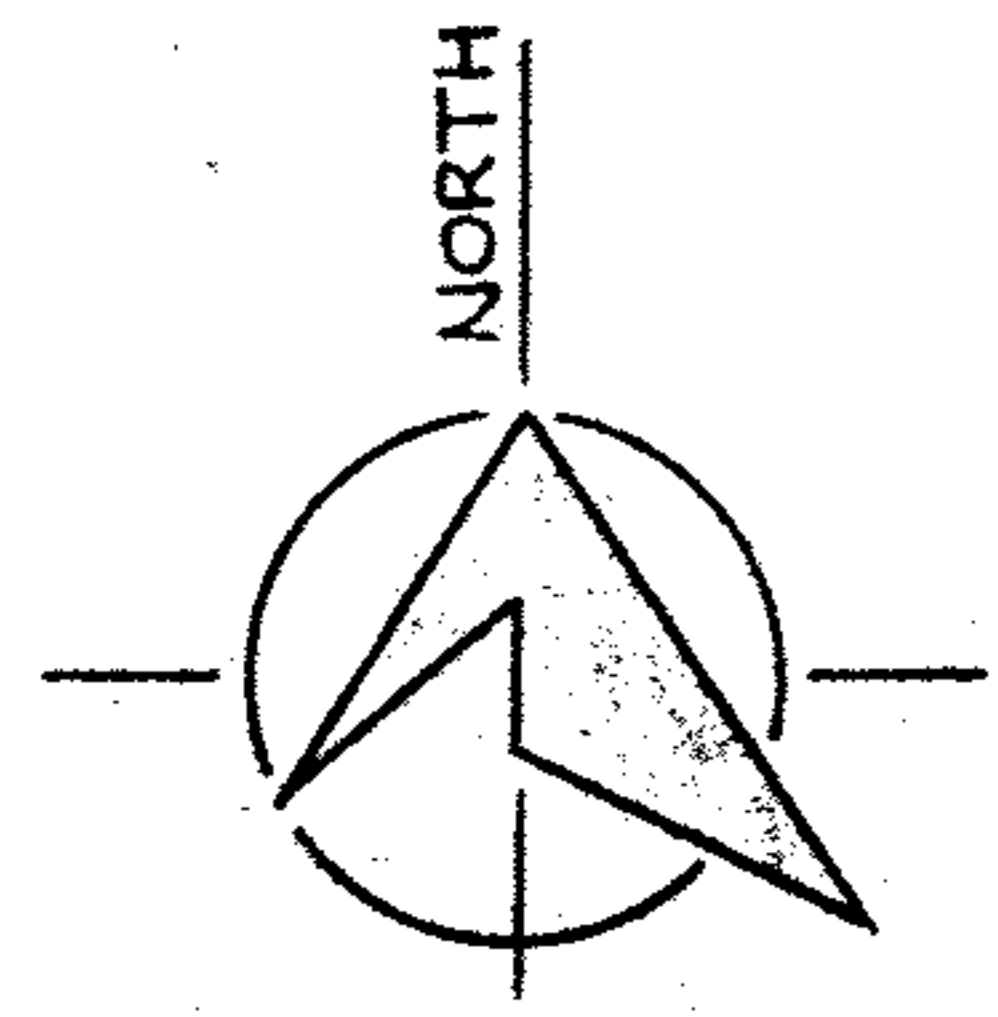

LEGEND  
 • IRON PIN SET  
 M - MEASURED  
 O - IRON PIN FOUND  
 OBS. - OBSERVED



NBR  
98

PPN 06-23-021-000-???

MAP PG 6-48

43735

REVISED 6-4-73  
 REVISED 5-10-73 PER LCMP

LORAIN COUNTY METROPOLITAN  
 PARK SYSTEM  
 LAND ACQUISITION SURVEY  
 MENGES PROPERTY  
 FORD ROAD

**SCHAFFER, HURA & ASSOCIATES, INC.**  
 ENGINEERS AND SURVEYORS  
 4370 OBERLIN AVE.  
 LORAIN, OHIO

ORIGINAL LOT	21 BRACE TRACT	DATE	10-25-72
TOWNSHIP	ELYRIA	SCALE	1" = 50'
CITY OF	ELYRIA	FIELD BOOK	219 p 44
COUNTY OF	LORAIN	DRAWN BY	ajc
STATE OF	OHIO	CHECKED BY	JLM
N. O.	1685-58	FILE NO.	6-00-21

97