

MAP R3 6-33
43734

PPN 06 23 024 103 77

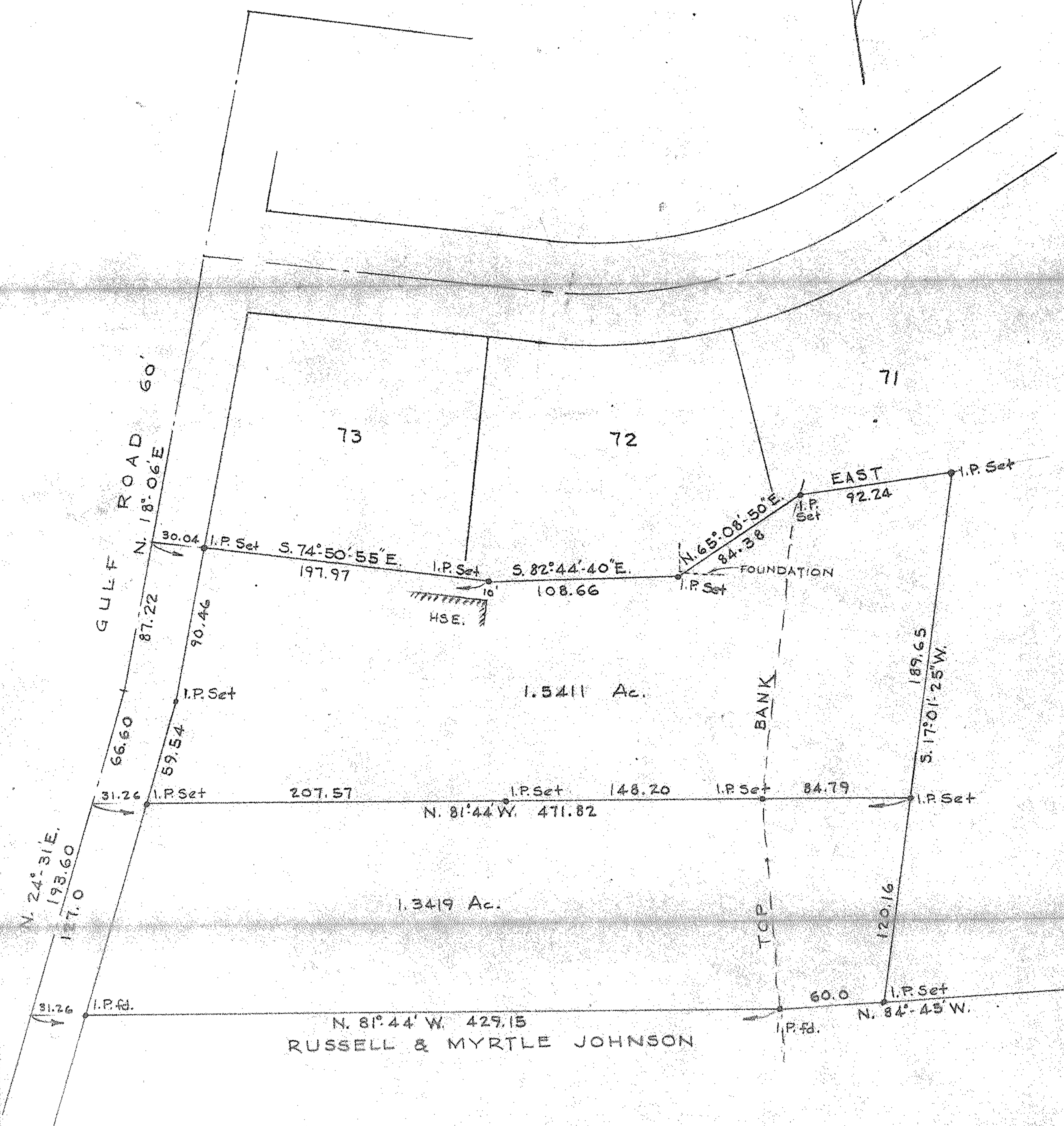

RUSSELL & MYRTLE JOHNSON

SURVEY FOR GEORGE & STELLA SMITH
 PT. OF O.L. 24 BRACE TRACT ELYRIA TWP
 CITY OF ELYRIA - LORAIN COUNTY - OHIO
 JAN. 1961
 SCALE 1" = 60'
 LAUNDON & HUFFMAN REG. SURVEYORS