

DOROTHY CRAWFORD  
AUGUST 4 1960 D.V 778 P 327

PARCEL # 1  
0.56 AC  
1.2608 AC  
Lines marked  
12/68

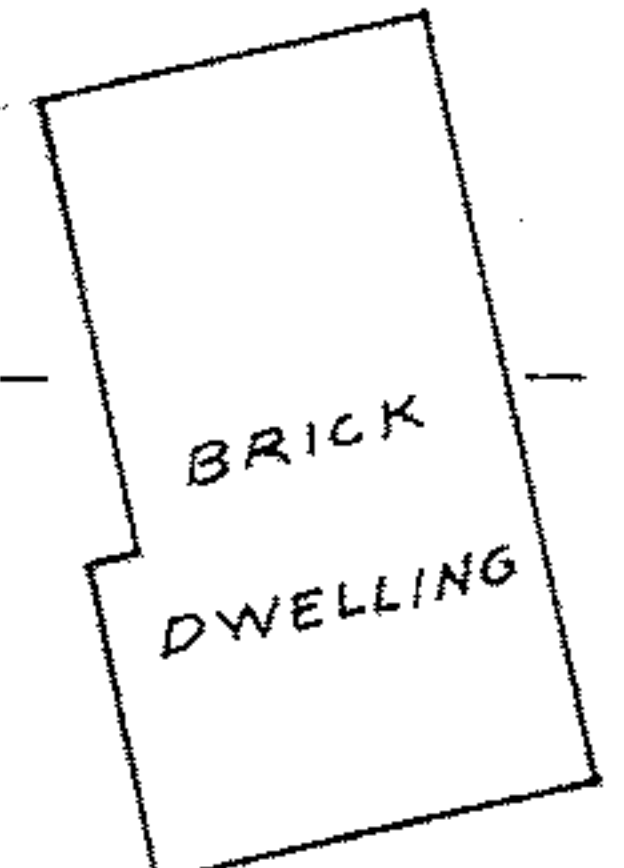

PARCEL # 2  
0.26 AC

SURVEY FOR  
DOROTHY CRAWFORD  
PART OF O.L. 5 WEST OF RIVER  
ELYRIA TWP LORAIN CO. O.  
LAUNDON & HUFFMAN REG. SURVEYORS  
SCALE 1"=40' AUGUST 1961

PPN 06-24-005-000-035

MAP PG 6-130

43733

