

PPN 07.00.003.102.???

MMP Pg 7-00-003-A
43724

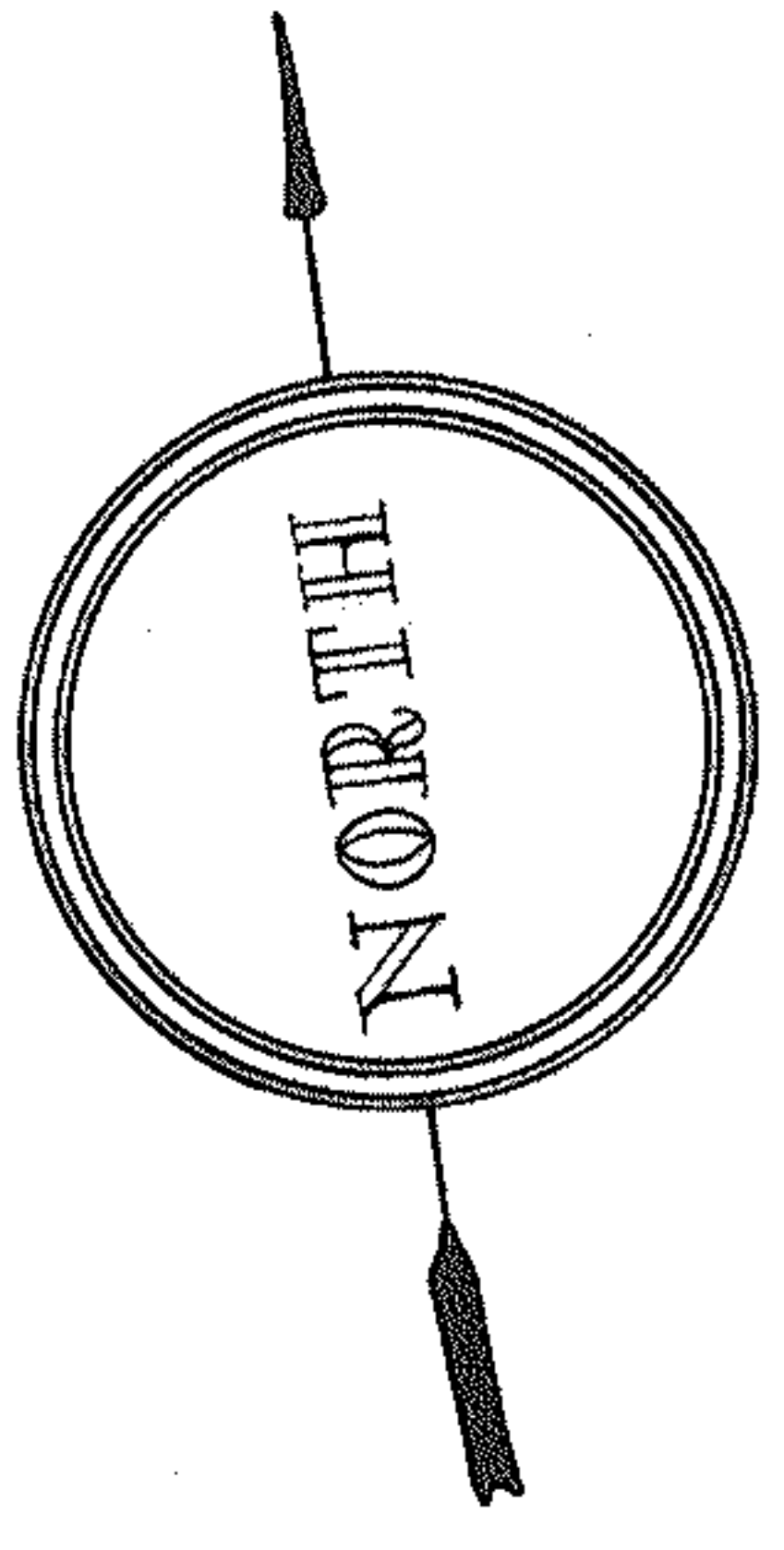

CERTIFIED TO BE CORRECT
AND NO ENCROACHMENTS
FOUND.
T. W. Laundon
T. W. LAUNDON

SURVEY
FOR
ROSCOE E. MILLER
ORIGINAL LOT #3, RIDGEVILLE TWP
LORAIN COUNTY, OHIO
DECEMBER, 1955 SCALE 1"=30'
by
T. W. LAUNDON, reg. surveyor

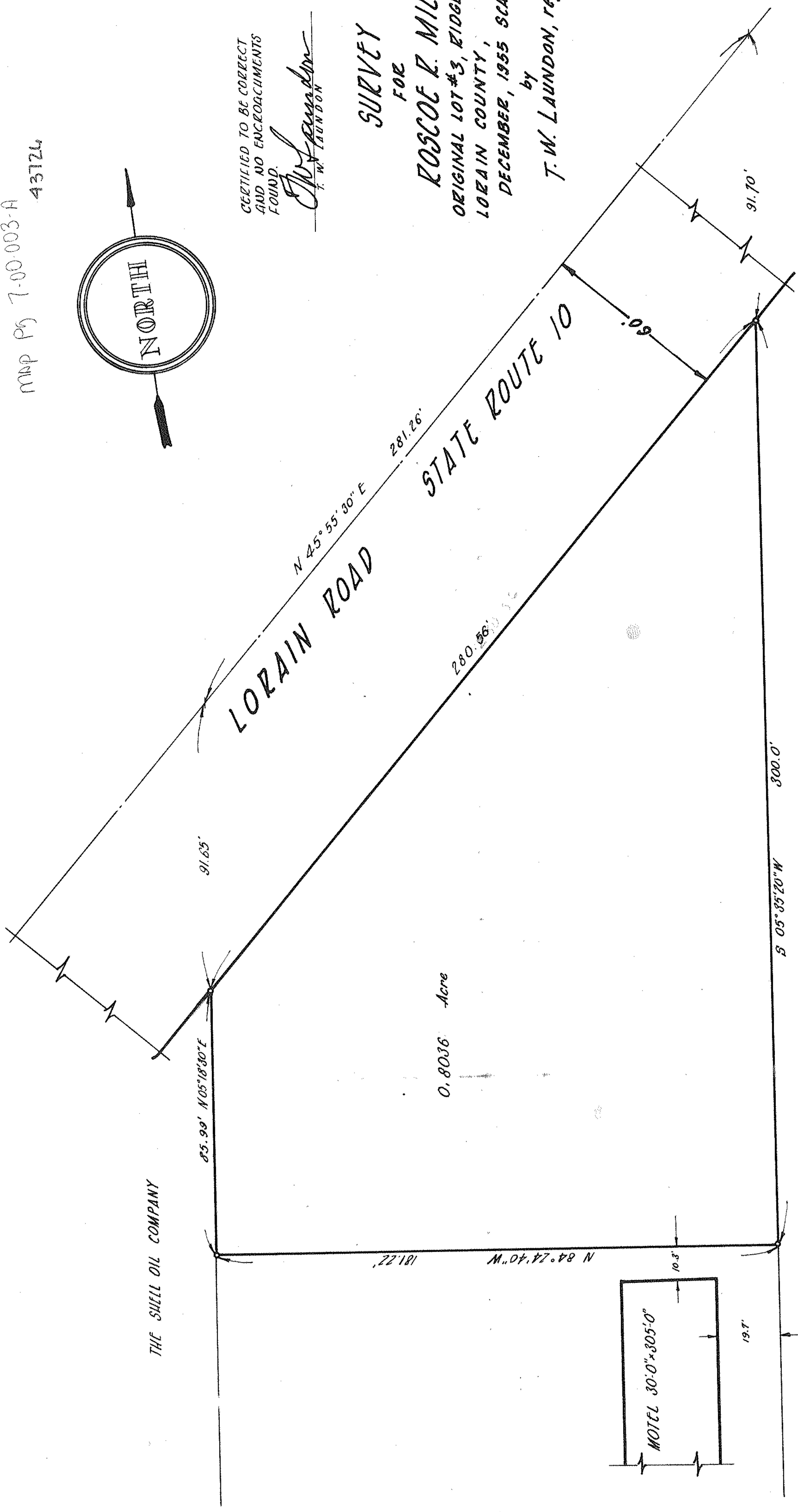

GEORGE W. WILKINSON, MAY 16, 1836
DEED VOLUME 76, PAGE 368