

07-00-036-000-7-F
11-00-071-000-7-F
11-00-71-8

ROY & DOROTHY TERNES 4/31/57 D.V. 692-138

CLARENCE S. BRUSH

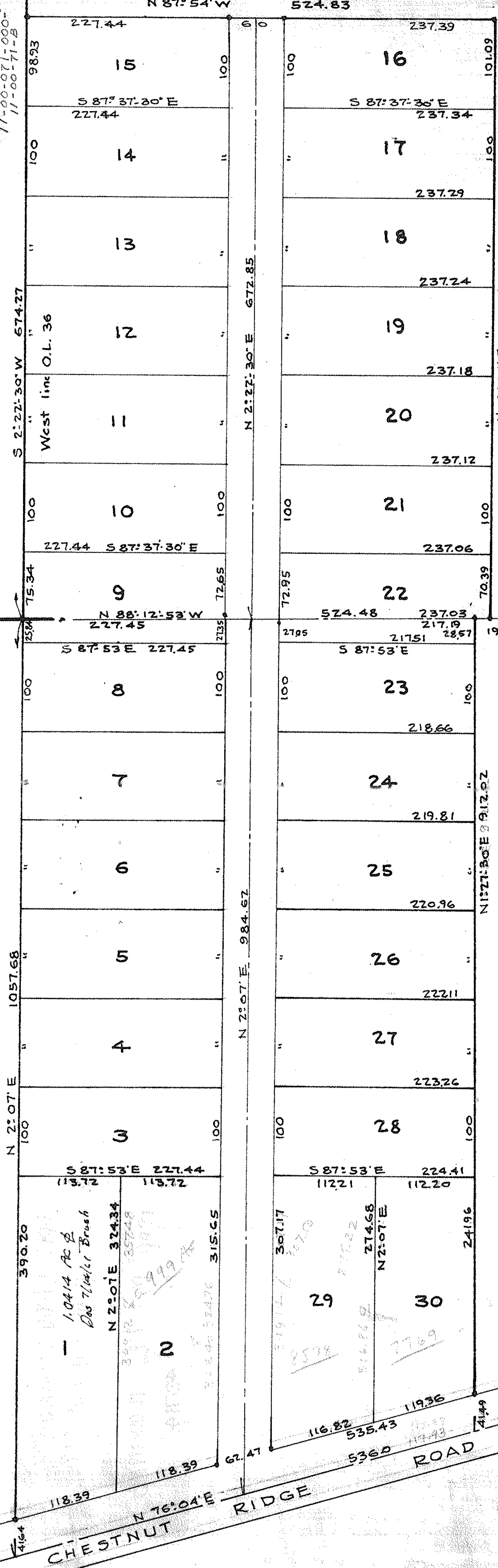

TAMZIN A NASH ET AL
7/21/48 D.V. 444-281

THIS IS TO CERTIFY THAT AT THE REQUEST OF CLARENCE S. BRUSH OWNER, WE HAVE SURVEYED AND PLATTED THE LANDS SHOWN HEREON SITUATED IN ORIGINAL LOT 36 OF RIDGEVILLE TOWNSHIP AND ORIGINAL LOT 36 OF RIDGEVILLE TOWNSHIP, COUNTY OF LORAIN, STATE OF OHIO, AND CONTAINING 7.0474 ACRES OF LAND IN EATON TOWNSHIP OR WHICH 1.4229 ACRES ARE IN DEDICATED STREETS AND 8.1140 ACRES OF LAND IN RIDGEVILLE TOWNSHIP OF WHICH 0.9268 ACRES ARE IN DEDICATED STREETS. IRON PIN MONUMENTS WERE FOUND OR SET AS INDICATED. MEASUREMENTS ARE SHOWN IN FEET AND DECIMALS THEREOF. ALL OF WHICH I CERTIFY TO BE CORRECT.

THIS IS TO CERTIFY THAT CLARENCE S. BRUSH OWNER OF LAND CONTAINED WITHIN THIS PLAT ACCEPTED THE SAME TO BE CORRECT, AND DEDICATED FOR PUBLIC USE STREETS WHICH ARE SHOWN HEREON.

DATE _____
LAUNDON S. HUFFMAN
REGISTERED SURVEYORS

DATE _____
CLARENCE S. BRUSH
COUNTY OF LORAIN } S.S.
STATE OF OHIO }

THIS IS TO CERTIFY THAT THE PLAT OF CLARENCE S. BRUSH SUBDIVISION HAS BEEN APPROVED BY THE PLANNING COMMISSION OF THE CITY OF ELYRIA OHIO.

my commission expires _____
THIS IS TO CERTIFY THAT SUFFICIENT MONUMENTS HAVE BEEN SET TO DEFINE THE STREET AS SHOWN HEREON.
NOTARY PUBLIC

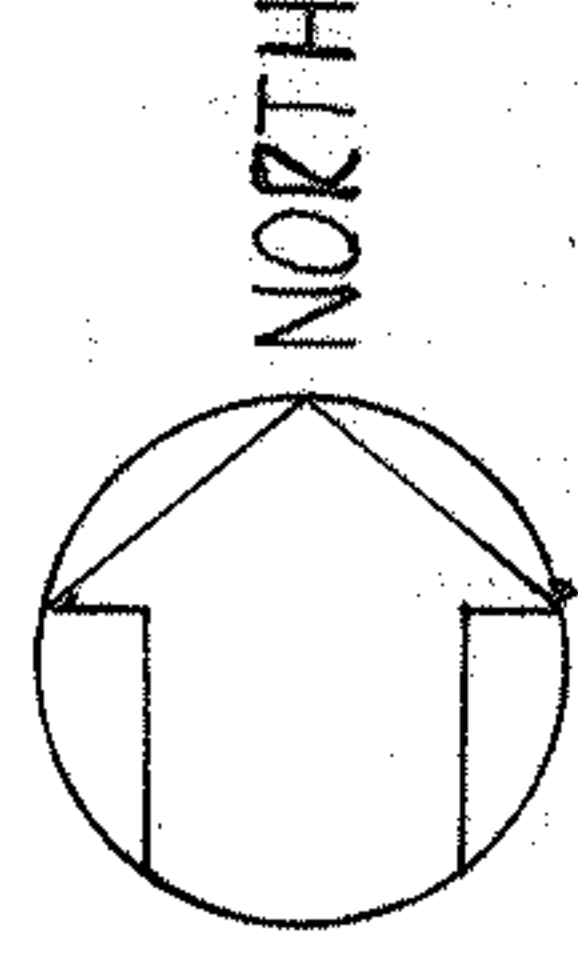

CLARENCE S. BRUSH SUBDIVISION
O.L. 71 EATON TWP. - O.L. 36 RIDGEVILLE TWP
LORAIN COUNTY - OHIO
SCALE 1"=100' - JULY, 1960
LAUNDON S. HUFFMAN - REG. SURVEYORS