

Clifford, W. & J. Porryman 10-2-59 D.V. 762-598

N12°46'E 460.45 ± Rd. & ditch

0.9652 Ac  
± Ed.

1.3894 Ac  
± both streets.

S12°46'W 473.92

40'

S4°10'W 500.0

BENDER RD 20'

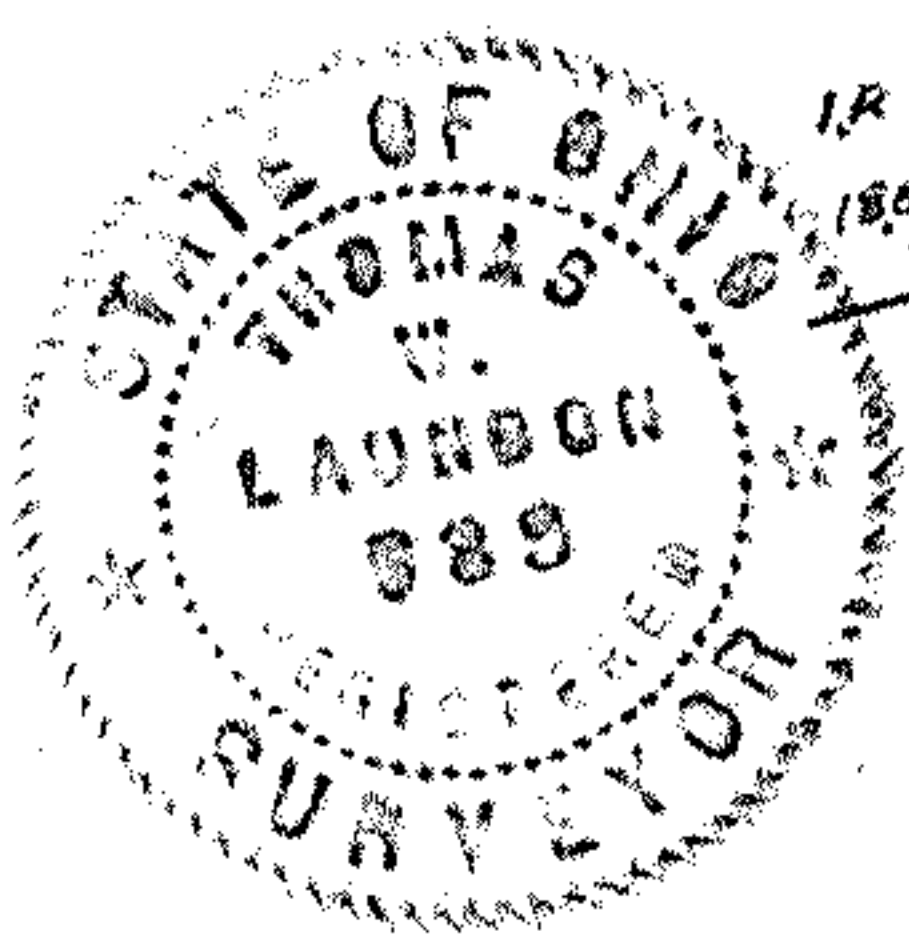
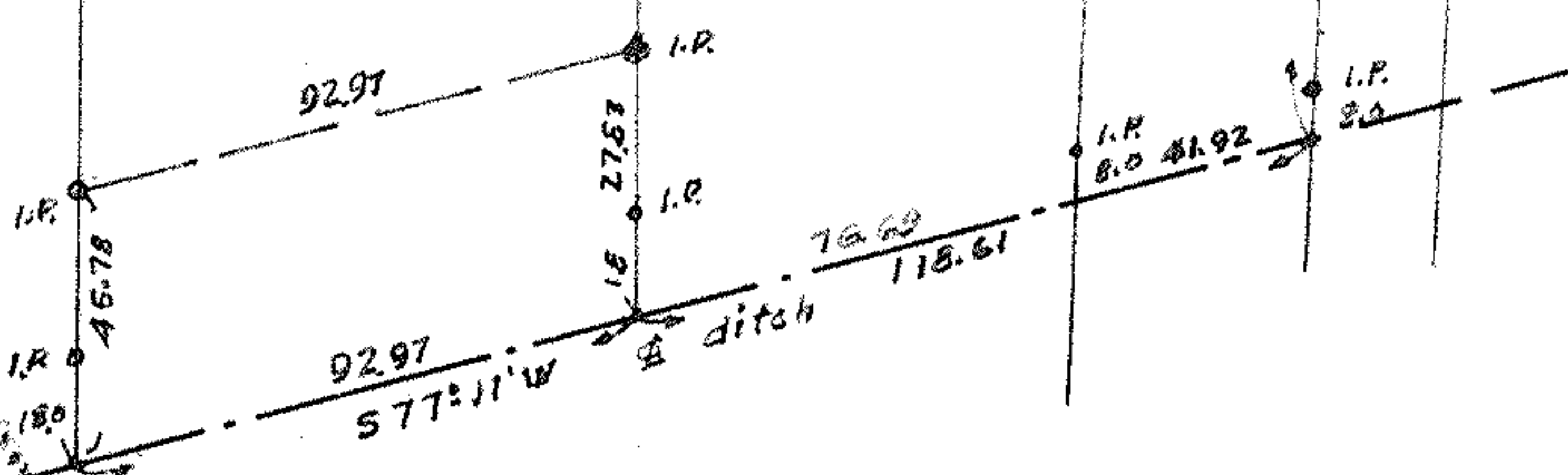
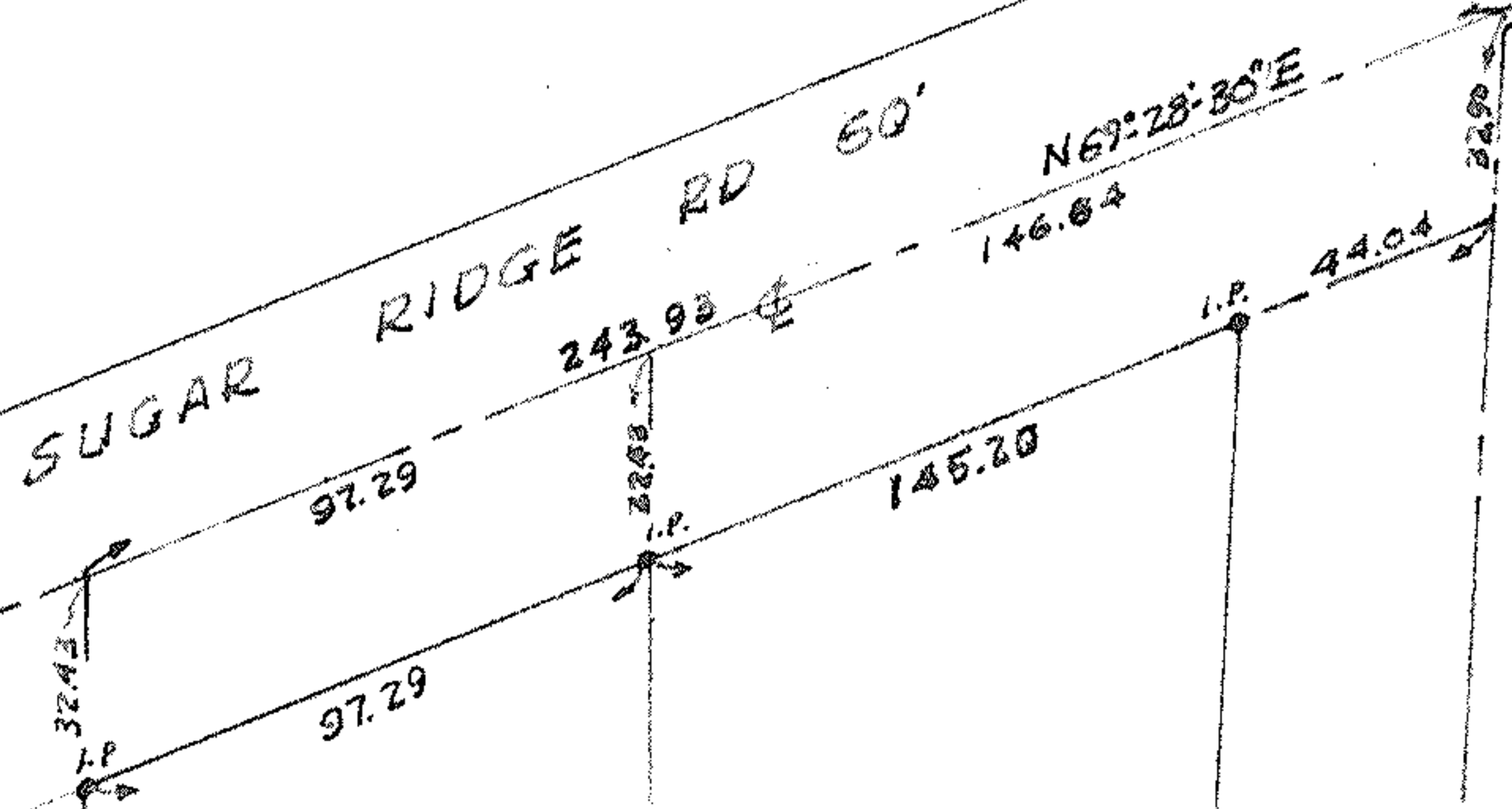

SURVEY FOR FLORENCE L. & JOSEPH ECKENFELS  
 O.L. 47 RIDGEVILLE TWP. N. RIDGEVILLE CITY  
 LORAIN CO. OHIO. SCALE 1" = 50' AUG. 17, 1971.  
 LAUNDON-HUFFMAN-SIMON SURVEYORS