

LAKE SHORE ROAD U.S. RTE. 6

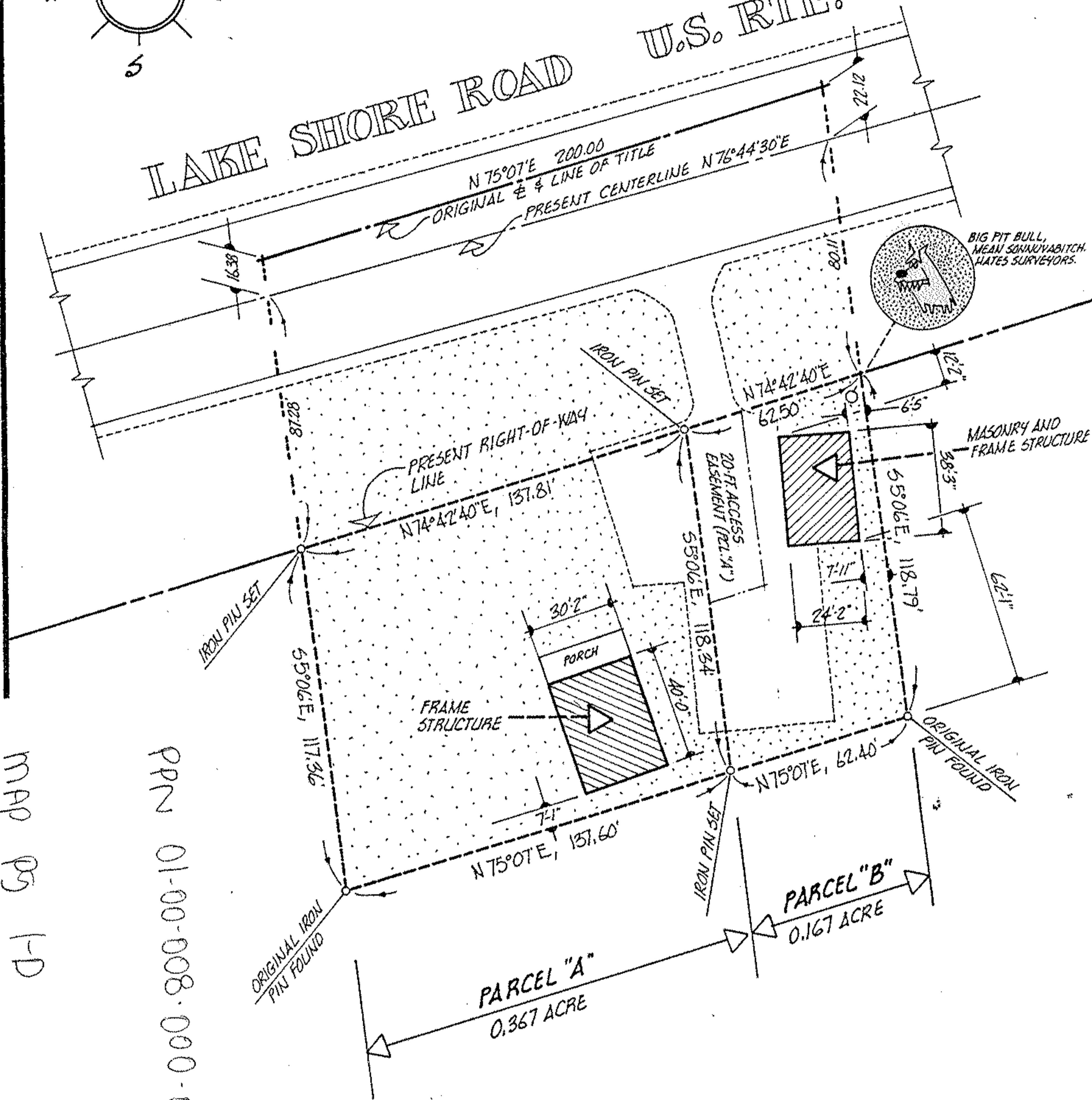

MAP 05 1-D

PPN 01-00-008-000-004

43704

1-D 01-00-008-000-004

ACREAGE	0.534	PREPARED FOR	HANK ARNOLD	967-7483
DATE	5-12-86		625 SUNNYSIDE RD., VERMILION	
DRAWN	MGH	MICHAEL G. HURA, registered surveyor 12706 MASON RD., VERMILION, O., Ph (216) 965 4040		
SCALE	1" = 50' fi.			



PERIMETER SURVEY

SUBLOT(s) _____ of _____

Volume _____ Page _____ of PLATS

PART OF O.L. 8 TRACT _____ SECTION _____ OF

BROWNHELM TOWNSHIP LORAIN CO., OHIO

PERMANENT PARCEL No _____

CITY OF LORAIN