

PPN 01-00-014-000-012

MAP PG 1-B

43703

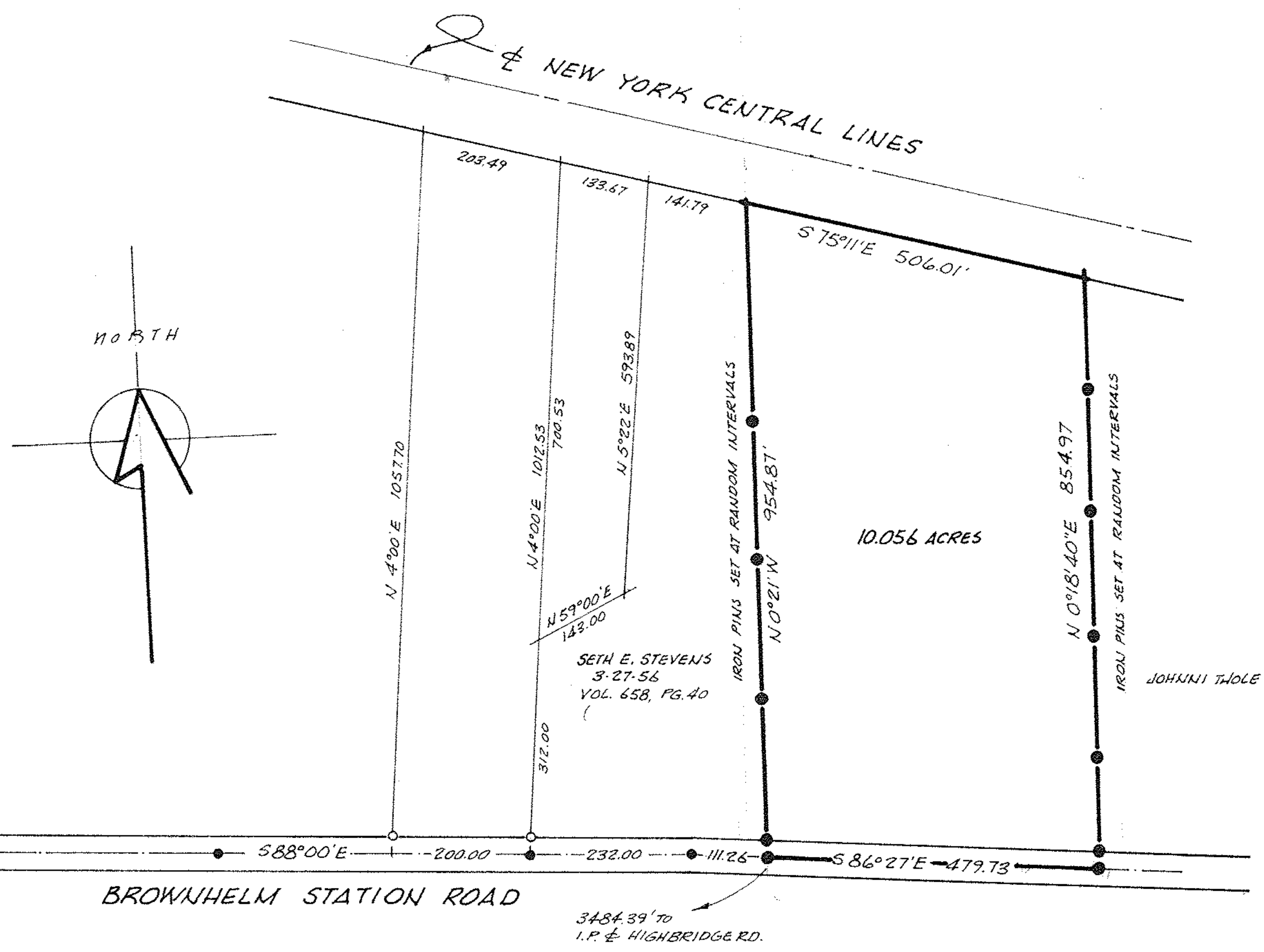

PERIMETER SURVEY
10.056 ACRE PARCEL
PART OF ORIGINAL LOT 14
BROWNHELM TOWNSHIP
LORAIN COUNTY, OHIO
OCTOBER 1972 - 1" = 200'
MICHAEL G. HURA
REGISTERED SURVEYOR

