

ACREAGE 1.1
 DATE 08-18-84
 DRAWN MGH
 SCALE 1" = 20'

PREPARED FOR MONTENERO CLUB / ATTY: FRANK DEFLIPPO
808 BROADWAY, LORAIN, OHIO
MICHAEL G. HURA, registered surveyor
 12706 MASON RD., VERMILION, O., Ph (216) 965 4040

PERIMETER SURVEY

SUBLOT(S) PART OF LOT 2 of Block 5, Chamberlain Allot.
 Volume 2 Page 11 of PLATS
 PART OF O.L. TRACT SECTION OF
BLACK RIVER TOWNSHIP LORAIN CO., OHIO
 PERMANENT PARCEL No 2-01-003-118-003

CITY OF LORAIN

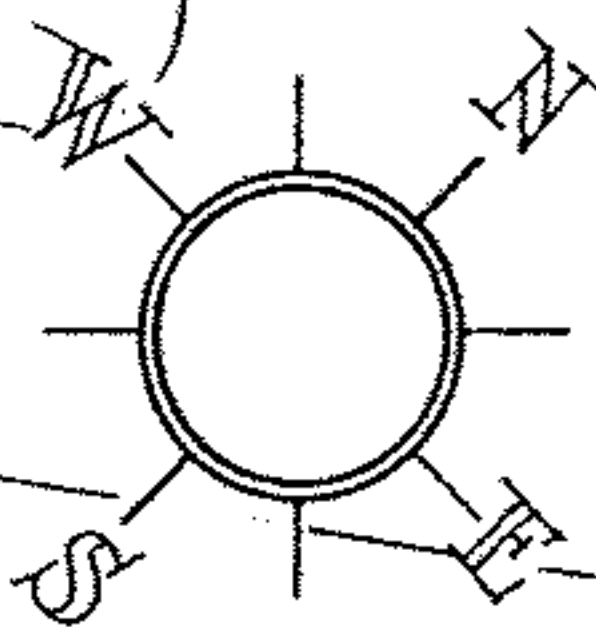
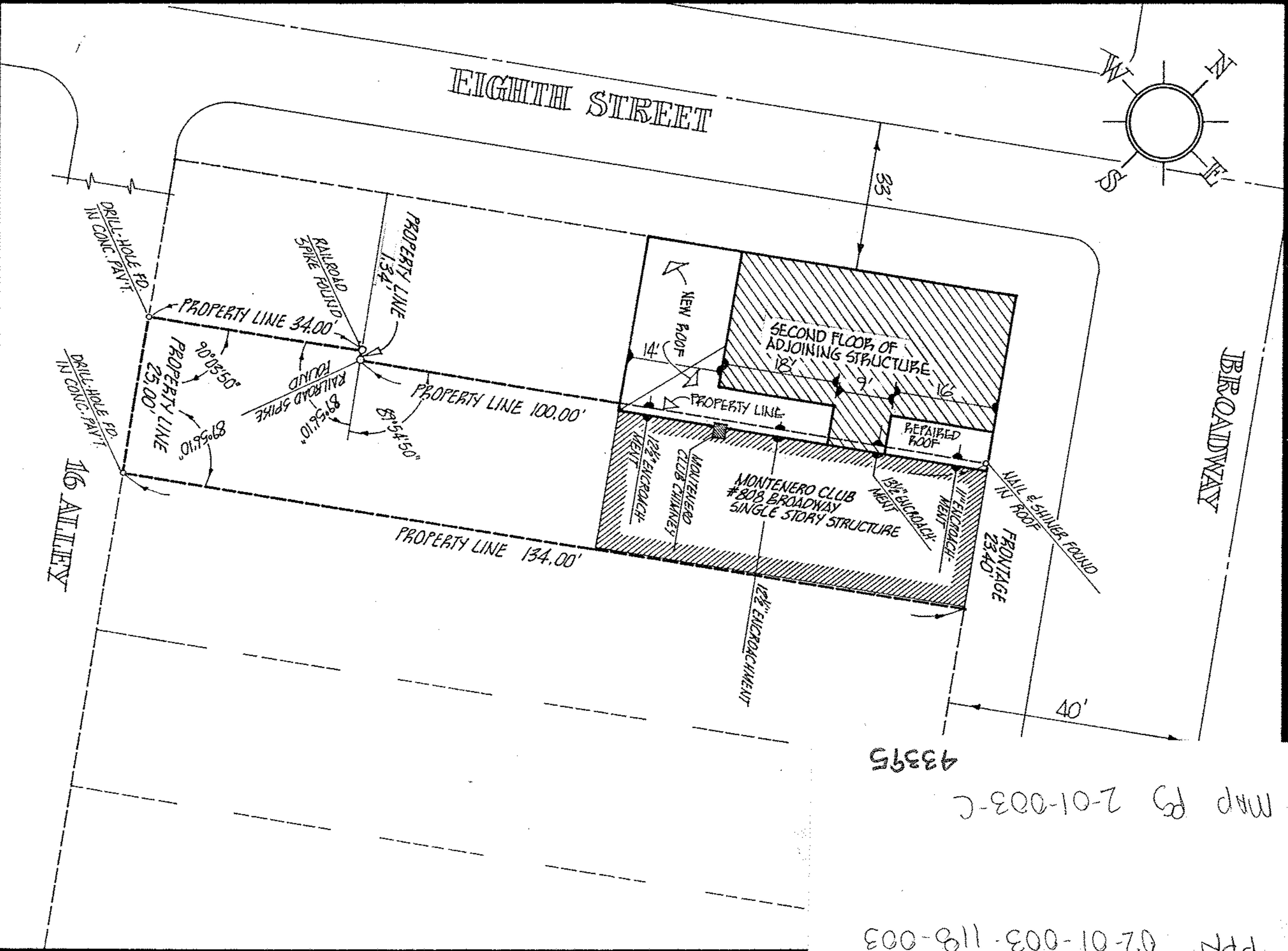

PPN 02-01-003-118-003
 MAP B 2-01-003-C
 43395

2-01-003-C
 02-01-003-118-003