

PPN 02-01-006-163-020

MAP PG 2-01-006-F

43393

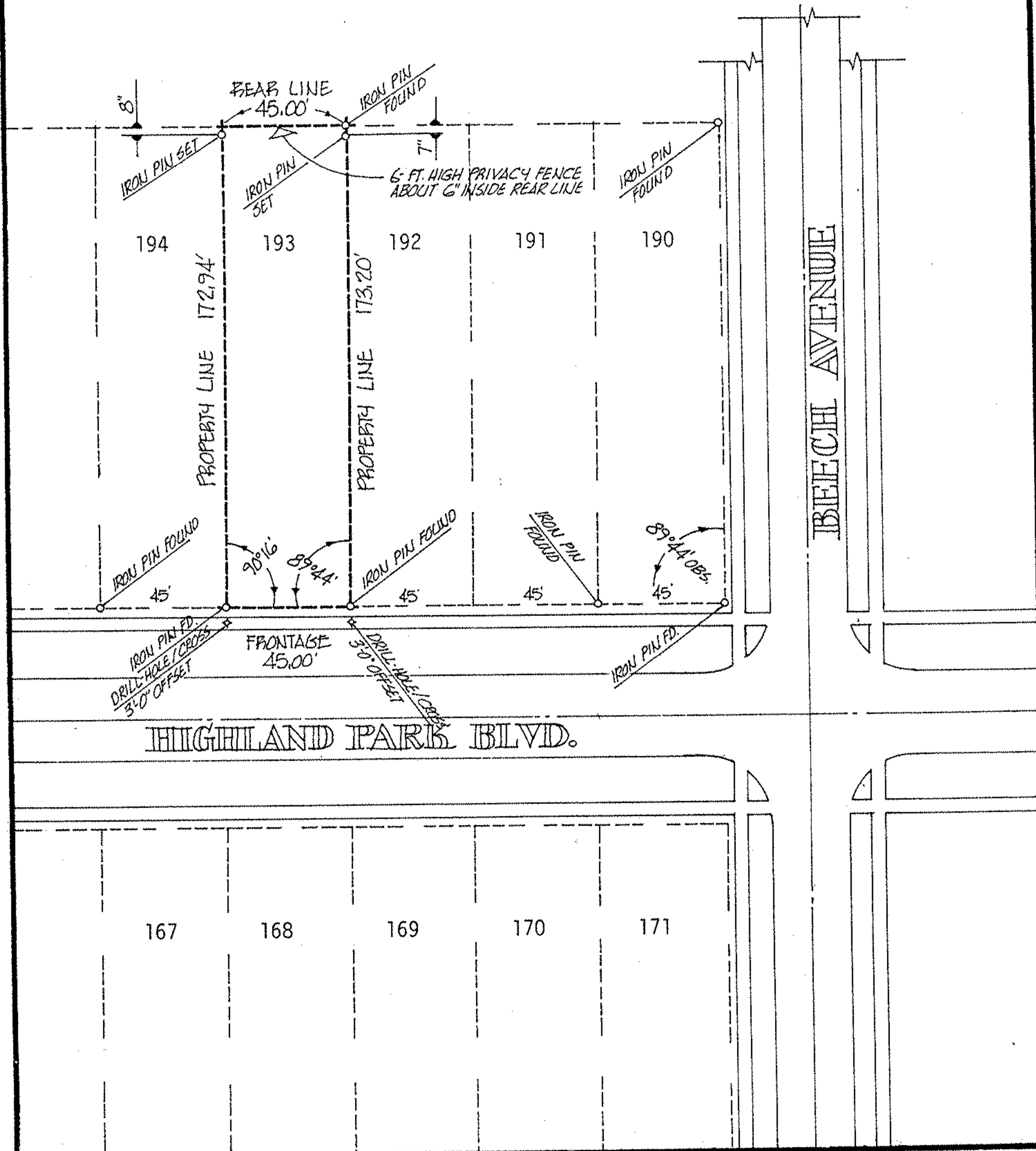
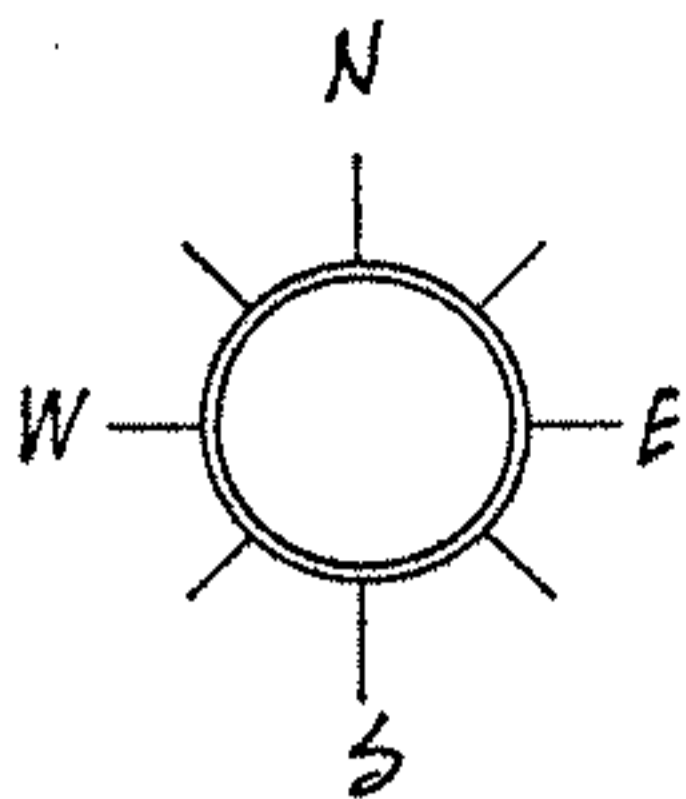

ACREAGE —
 DATE 08-11-86
 DRAWN MGH
 SCALE 1" = 50 ft.

PREPARED FOR Mr. EUGENE ROSEMARK
 912 Highland Park Boulevard, Lorain

MICHAEL G. HURA, registered surveyor
 12706 MASON RD., VERMILION, O., Ph (216) 965 4040

PERIMETER SURVEY

SUBLOT(s) 193 of HIGHLAND BOULEVARD SUBDN
 Volume 12 Page 11 of PLATS
 PART OF O.L. 6 TRACT 1 SECTION OF
 BLACK RIVER TOWNSHIP LORAIN CO., OHIO
 PERMANENT PARCEL NO 02-01-006-163-020

CITY OF LORAIN



2-01-006-F
 02-01-006-163-020