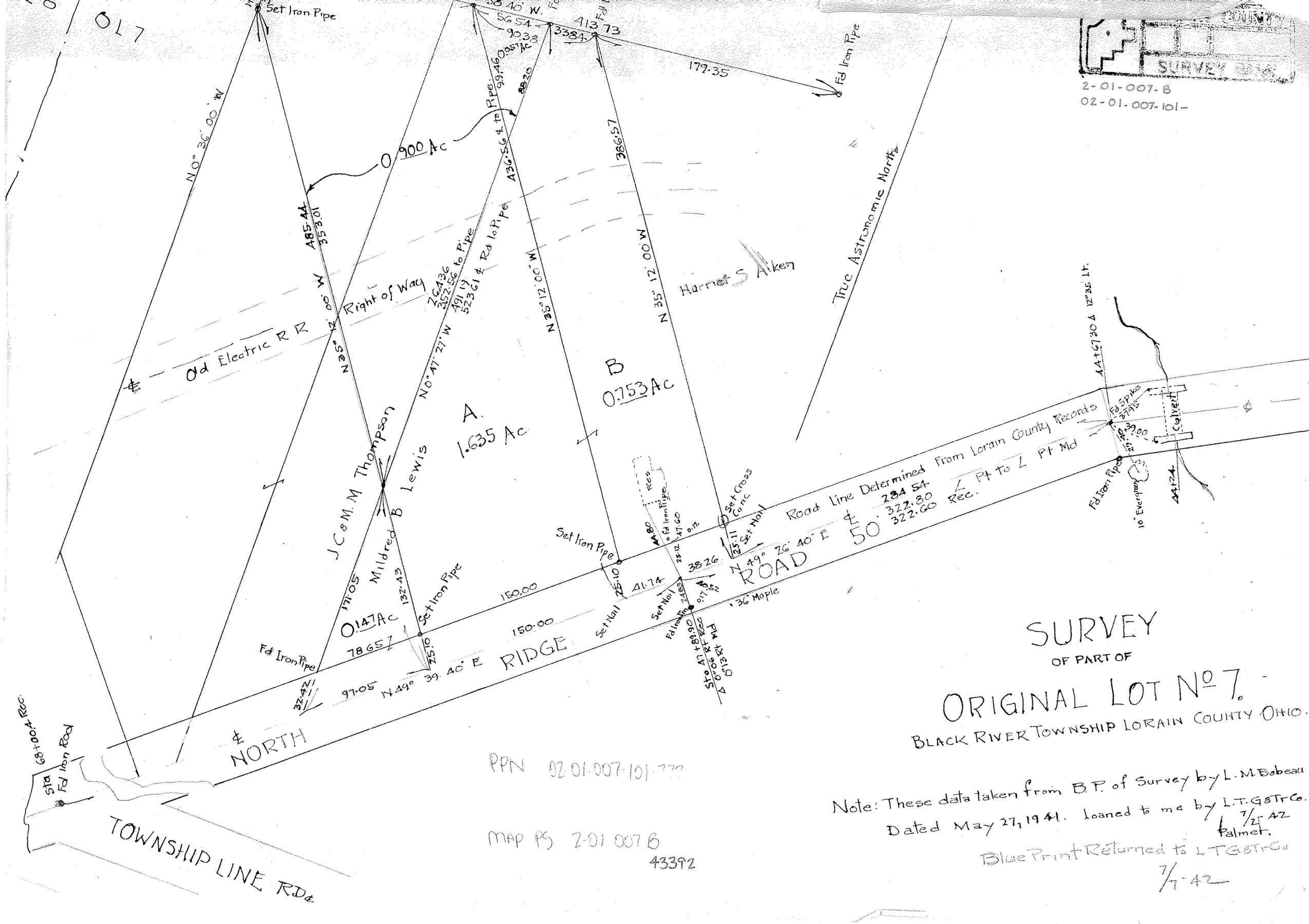

SURVEY
OF PART OF
ORIGINAL LOT No 7.
BLACK RIVER TOWNSHIP LORAIN COUNTY OHIO.

PPN 02-01-007-101-???

MAP PS 2-01-007 B
43392

Note: These data taken from B.P. of Survey by L. M. Bobeau
Dated May 27, 1941. Loaned to me by L.T.G&TrCo.
7/2-42
Palmer.

Blue Print Returned to L.T.G&TrCo
7/7-42