

PPN 02-02-007-101-043

map Pg 2-02-007-A

43388

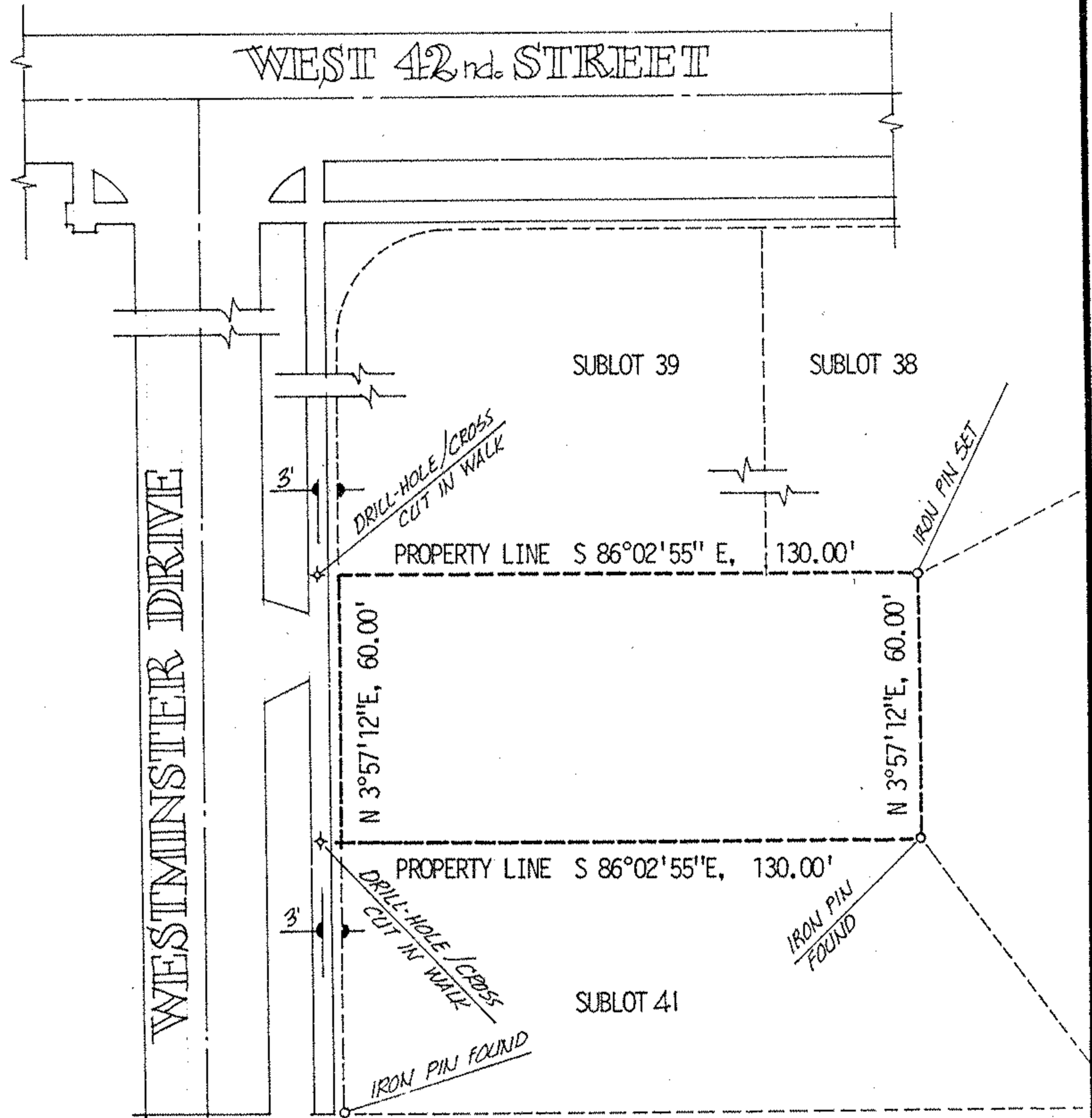

ACREAGE	PREPARED FOR <u>JO KRITZ, H.G.M. REALTY</u>	
DATE <u>SEP. 05-86</u>	<p style="text-align: center;">MICHAEL G. HURA, registered surveyor 12706 MASON RD., VERMILION, O., Ph (216) 965 4040</p>	
DRAWN <u>MGH:</u>		
SCALE <u>1" = 40 ft.</u>		
	PERIMETER SURVEY	
	SUBLOT(s) <u>40</u> of <u>WESTMINSTER SUBDN No. 1</u> _____ Volume _____ Page _____ of PLATS PART OF O.L. <u>7</u> TRACT <u>2</u> SECTION _____ OF <u>BLACK RIVER</u> TOWNSHIP <u>LORAIN</u> CO., OHIO	
	PERMANENT PARCEL No <u>02-02-007-101-043</u>	
		CITY OF LORAIN

2-02-007-A 02-02-007-101-043