

PPN 02-02-027-101-005

MAP P5 2-02-027  
43385

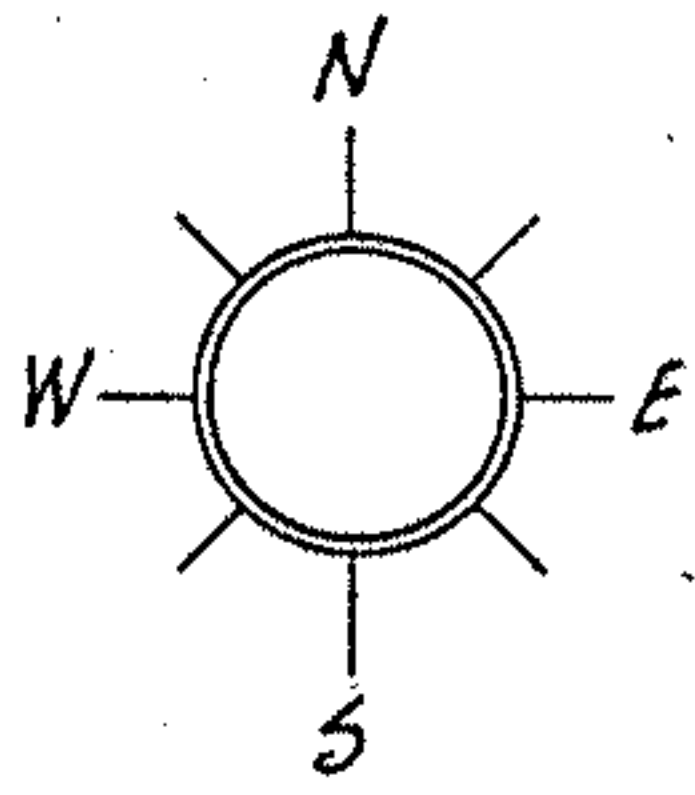

LAKE ERIE

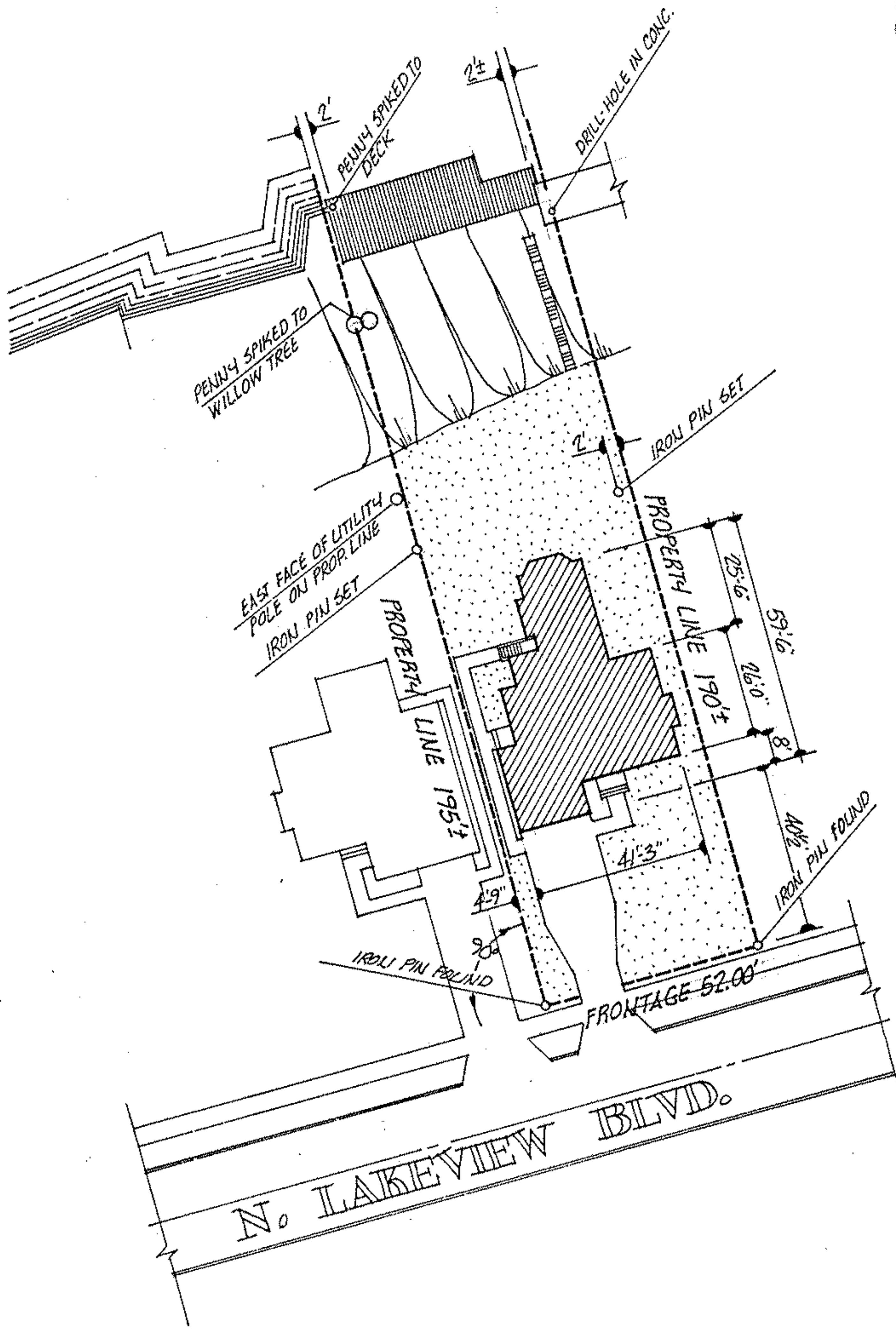

ACREAGE —  
 DATE AUG. 25-86  
 DRAWN MGH  
 SCALE 1" = 40 ft.

PREPARED FOR DR. & MRS. DANIEL HOLDEN  
1508 NORTH LAKEVIEW BLVD., LORAIN

**MICHAEL G. HURA, registered surveyor.**  
 12706 MASON RD., VERMILION, O., Ph (216) 965 4040

**PERIMETER SURVEY**

SUBLOT(s) 329 of LAKEVIEW PARK REALTY CO.  
ALLOTMENT No. 4, Volume 12 Page 29 of PLATS  
 PART OF O.L. 27 TRACT 2 SECTION \_\_\_\_\_ OF  
BLACK RIVER TOWNSHIP LORAIN CO., OHIO  
 PERMANENT PARCEL No 02-02-027-101-005



CITY OF LORAIN

02-02-027 02-02-027-101-005