

PPN 02-02-027-101-020

MAP PG 02-02-027
43384

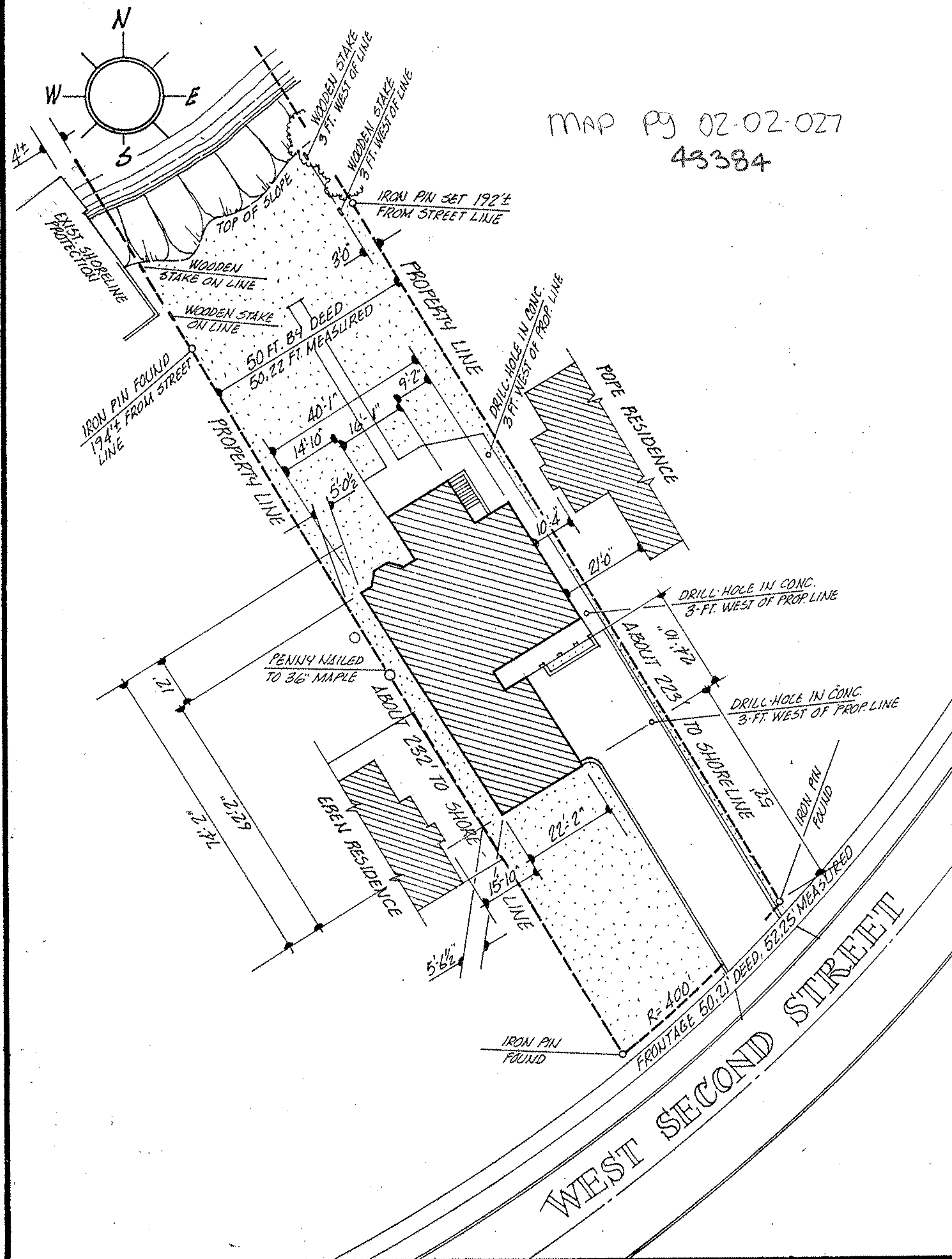

ACREAGE —
 DATE 07-30-86
 DRAWN MGH
 SCALE 1" = 30 ft.

PREPARED FOR JOHN & SALLY BOBEL
1362 SECOND STREET, LORAIN

MICHAEL G. HURA, registered surveyor
 12706 MASON RD., VERMILION, O., Ph (216) 965 4040



PERIMETER SURVEY

SUBLOT(s) PART 339 of LAKEVIEW PARK REALTY CO.
ALLOT. N° 4, Volume 12 Page 29 of PLATS
 PART OF O.L. 27 TRACT 2 SECTION _____ OF
BLACK RIVER TOWNSHIP LORAIN CO., OHIO
 PERMANENT PARCEL N° 2-02-027-101-020

CITY OF
 LORAIN

2-02-027 02-02-027-101-020