

PPN 02-03-002-101-???

MAP P5 2-03-002-A

43382

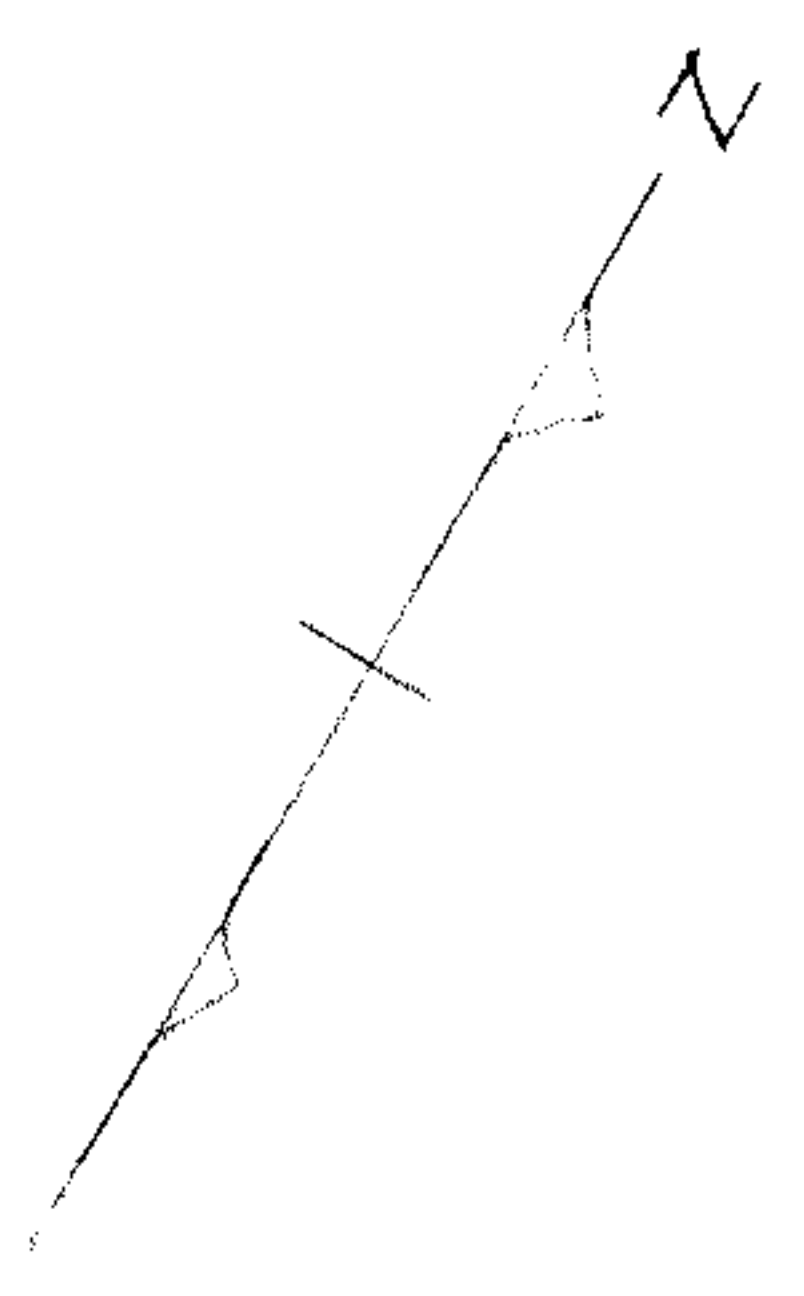
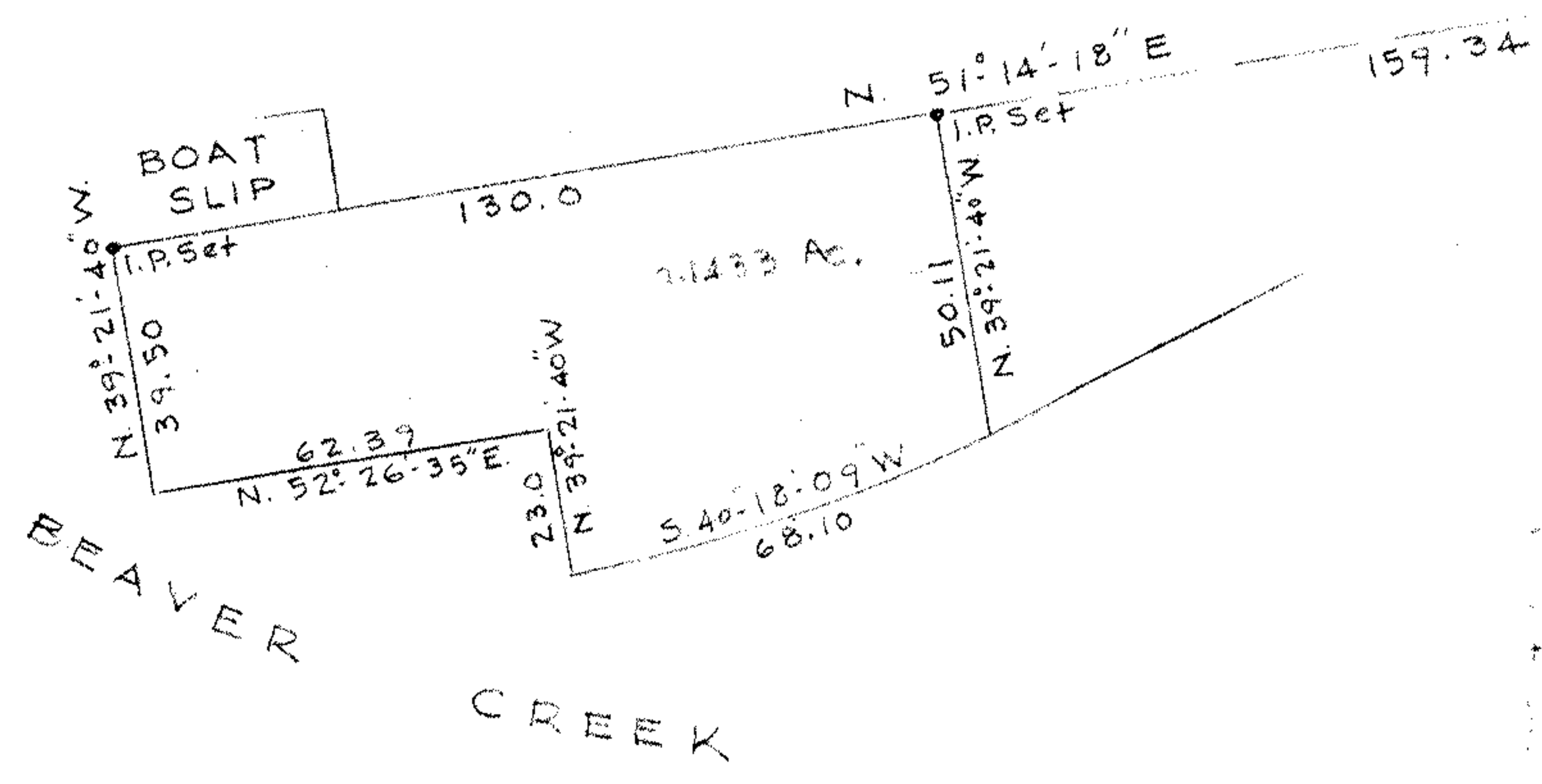

NLY EXT & OAK POINT RD. N. 28° 40' W 473.15

± CLEVELAND SANDUSKY ROAD N. 53° 09' E.

SURVEY FOR W. G. SCHAEFFER
 PART OF TR. 3 OL. 2 BLACK RIVER TWP
 LORAIN CO. OHIO SCALE 1"=40' APRIL 1962
 LAUNDON & HUFFMAN REG. SURVEYORS

Spk. fd.