



NEW COLORADO AVENUE 80'

OLD COLORADO AVENUE 80'

SURVEY OF
 PART OF ORIGINAL SHEFFIELD
 TOWNSHIP LOT NO. 22, VILLAGE
 OF SHEFFIELD, COUNTY OF
 LORAIN, STATE OF OHIO

FOR THE
 LORAIN COUNTY METROPOLITAN
 PARK BOARD

SCALE: 1" = 60' APRIL 1965
 REVISED: 12-9-66

BY
 RAY E. HOLLIS -
 REG. SURVEYOR

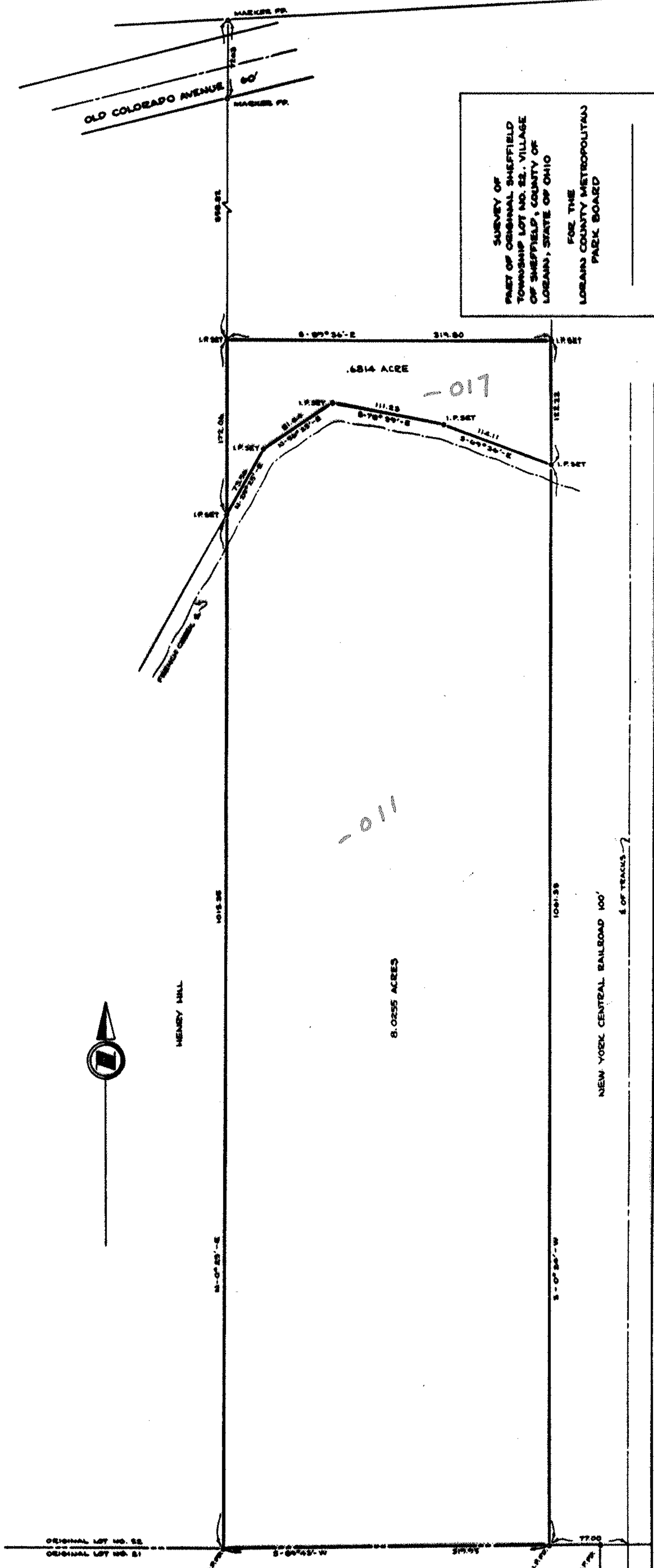

ORIGINAL LOT NO. 22
ORIGINAL LOT NO. 21

LORAIN COUNTY METROPOLITAN PARK BOARD

REFERENCES: FB-26, P-73
FB-119, P-33
FB-123, P-3