

3-00-075-C

03-00-076-113

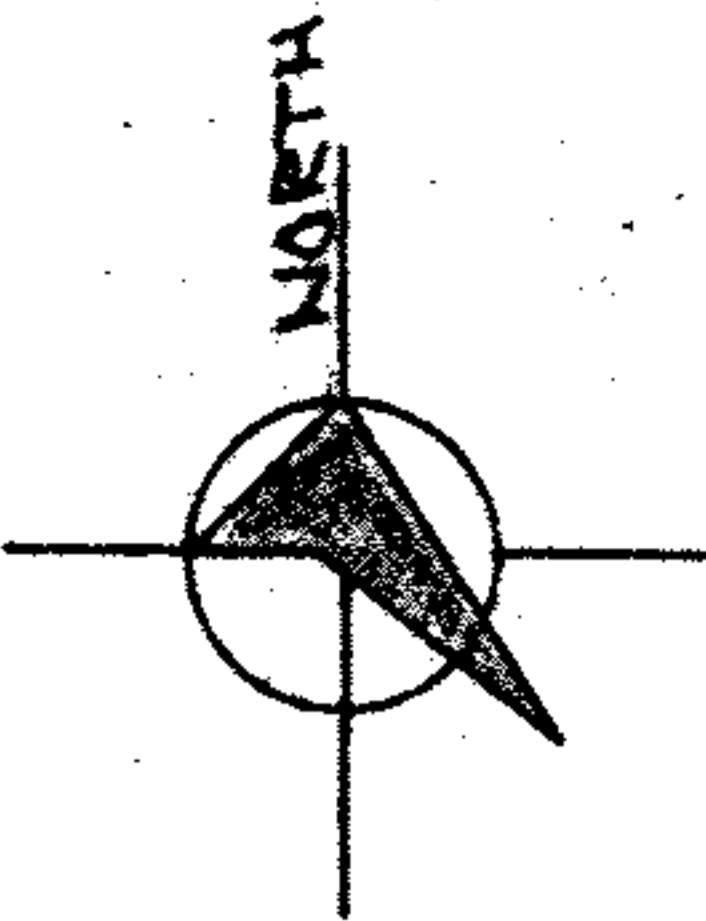

JOHN DELIMAN PROPERTY

PPN 03-00-076-113-???

MAP pg 3-00-075-C
43370

TOTAL AREA	6.02994 Ac
TAKE AREA	6.02994 Ac
REMAINING AREA	0.0000

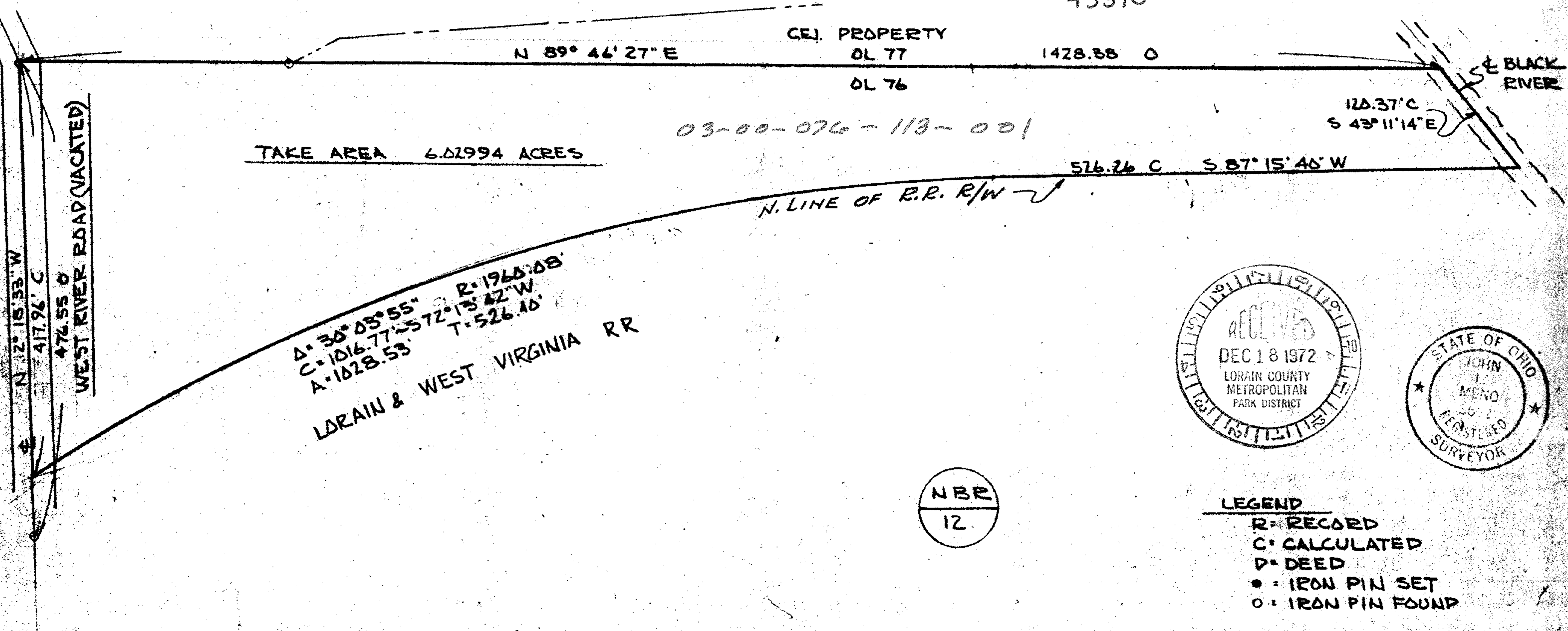

NBR
12

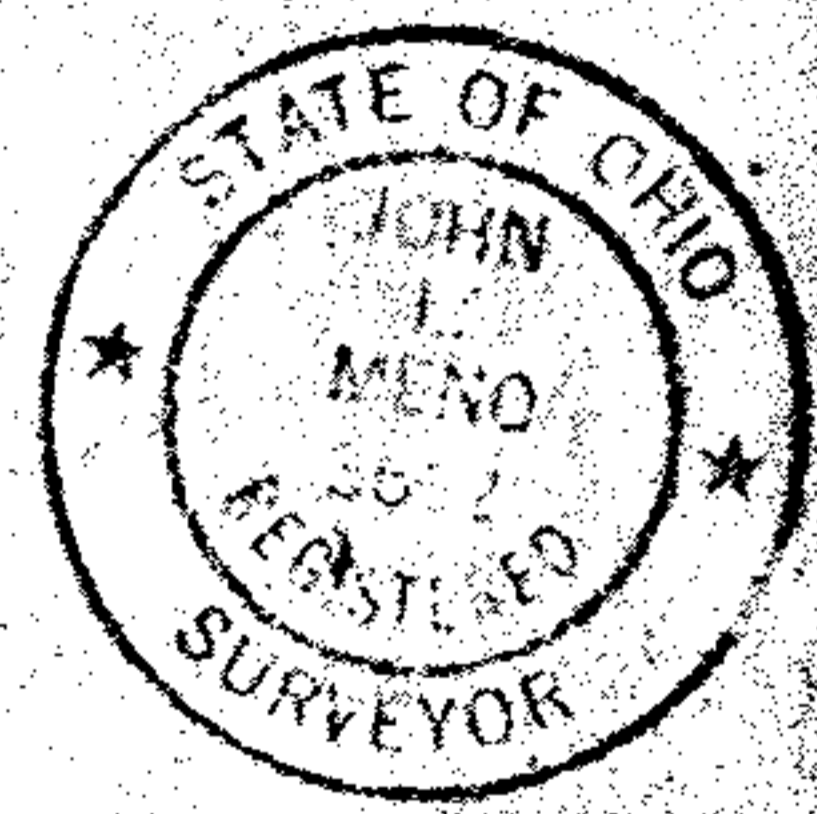
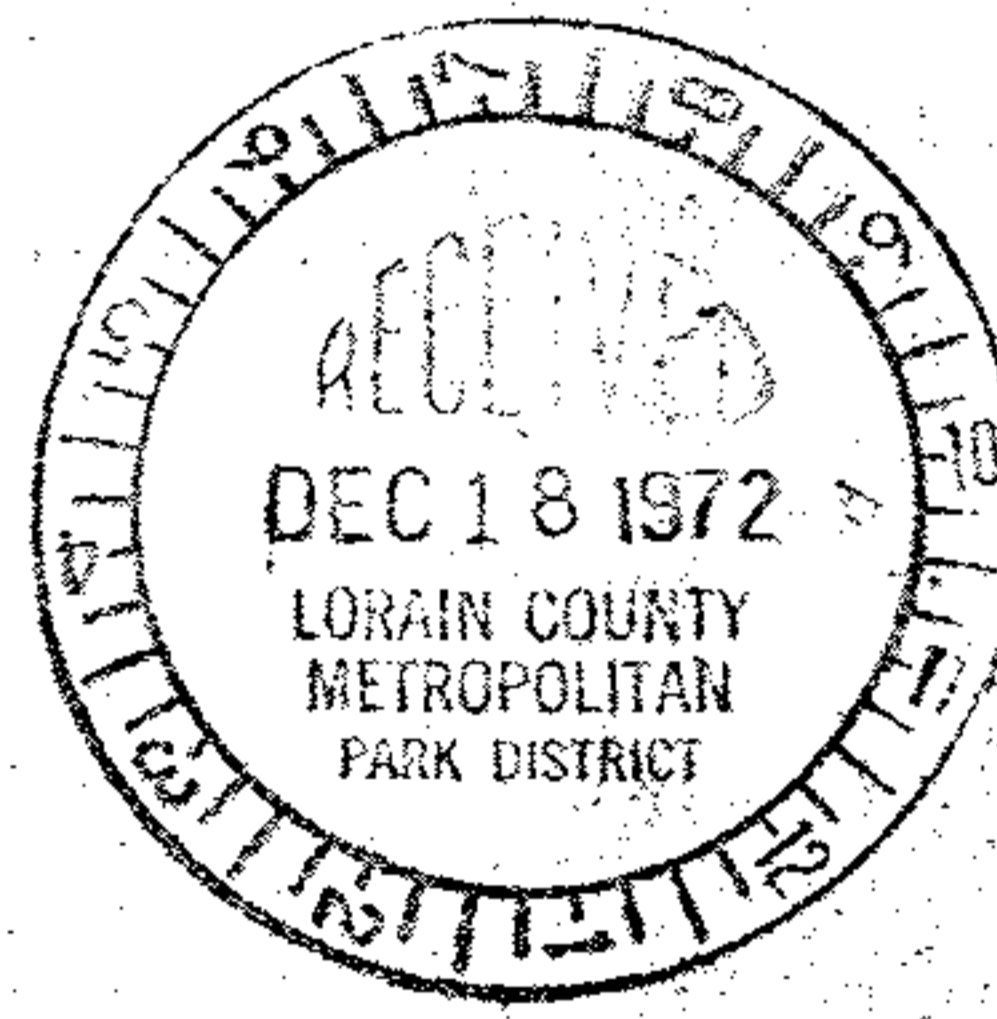

- LEGEND**
- R = RECORD
 - C = CALCULATED
 - D = DEED
 - = IRON PIN SET
 - = IRON PIN FOUND

LORAIN COUNTY METROPOLITAN PARKS
LAND ACQUISITION SURVEY
LORAIN & WEST VIRGINIA R.R. PROPERTY
WEST RIVER ROAD
ELYRIA, OHIO

SCHAFFER, HURA & ASSOCIATES, INC.
ENGINEERS AND SURVEYORS
4370 OBERLIN AVE.
LORAIN, OHIO

ORIGINAL LOT	76	DATE	12-16-72
TOWNSHIP	SNYDER	SCALE	1" = 100'
CITY OF	LORAIN	FIELD BOOK	219 PG 45
COUNTY OF	LORAIN	DRAWN BY	JFE
STATE OF	OHIO	CHECKED BY	J.L.M.
N. O.	1488-10	FILE NO.	3-00-076