

PPN 03-00-077-115-???

TOTAL AREA	= 4.5822 AC.
TAKE AREA	= 3.25883 AC.
REMAINING AREA	1.32339 AC.

MAP pg 3-00-077-B,C
43368

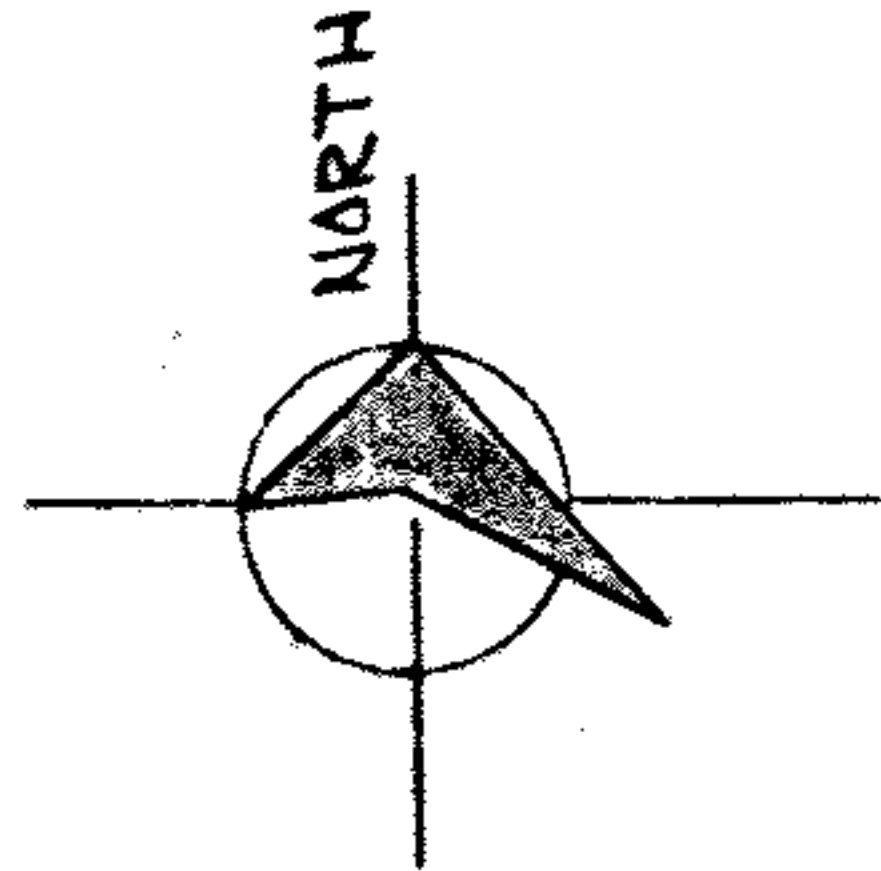

WEST RIVER ROAD (NARROWED)

BLACK RIVER

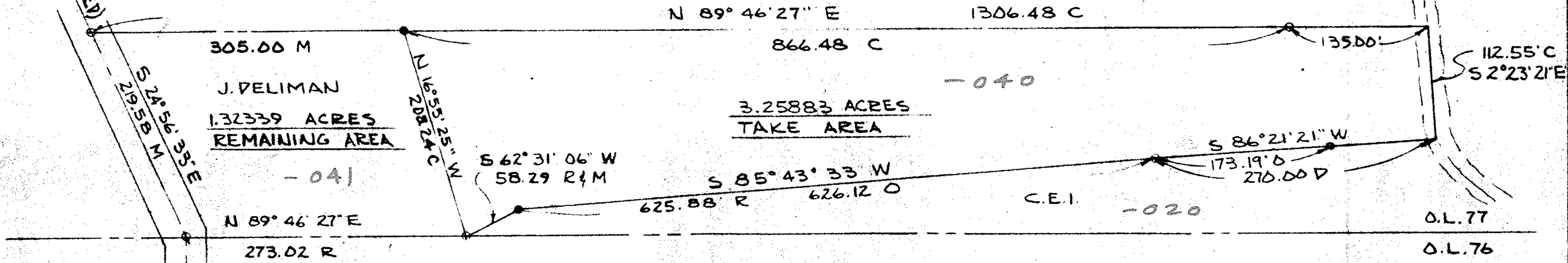

J. DELIMAN
1.32339 ACRES
 REMAINING AREA

3.25883 ACRES
 TAKE AREA

LORAIN & WEST VIRGINIA R.R. CO.

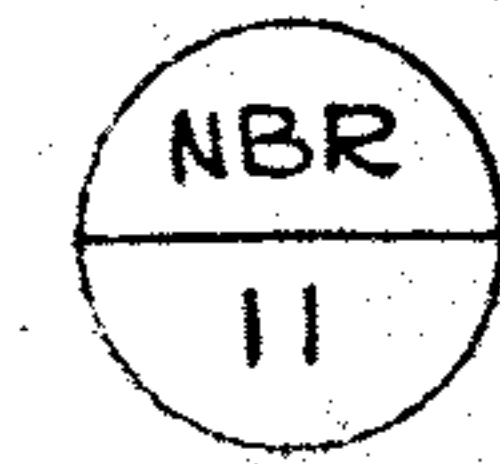

- LEGEND**
- R - RECORD
 - M - MEASURED
 - C - CALCULATED
 - - IRON PIN SET
 - - IRON PIN FOUND
 - - OBSERVED

LORAIN COUNTY METROPOLITAN PARKS
 JOHN DELIMAN-PROPERTY
 WEST RIVER ROAD
 LAND ACQUISITION SURVEY

SCHAFFER, HURA & ASSOCIATES, INC.
 ENGINEERS AND SURVEYORS
 4370 OBERLIN AVE.
 LORAIN, OHIO

ORIGINAL LOT	77	DATE	10-18-72
TOWNSHIP	SHEFFIELD	SCALE	1"=100'
CITY OF		FIELD BOOK	219 PG
COUNTY OF	LORAIN	DRAWN BY	JFR
STATE OF	OHIO	CHECKED BY	J.L.M.
W. O.	1685-8	FILE NO.	3-00-77