

077-B,C

03-00-077-115

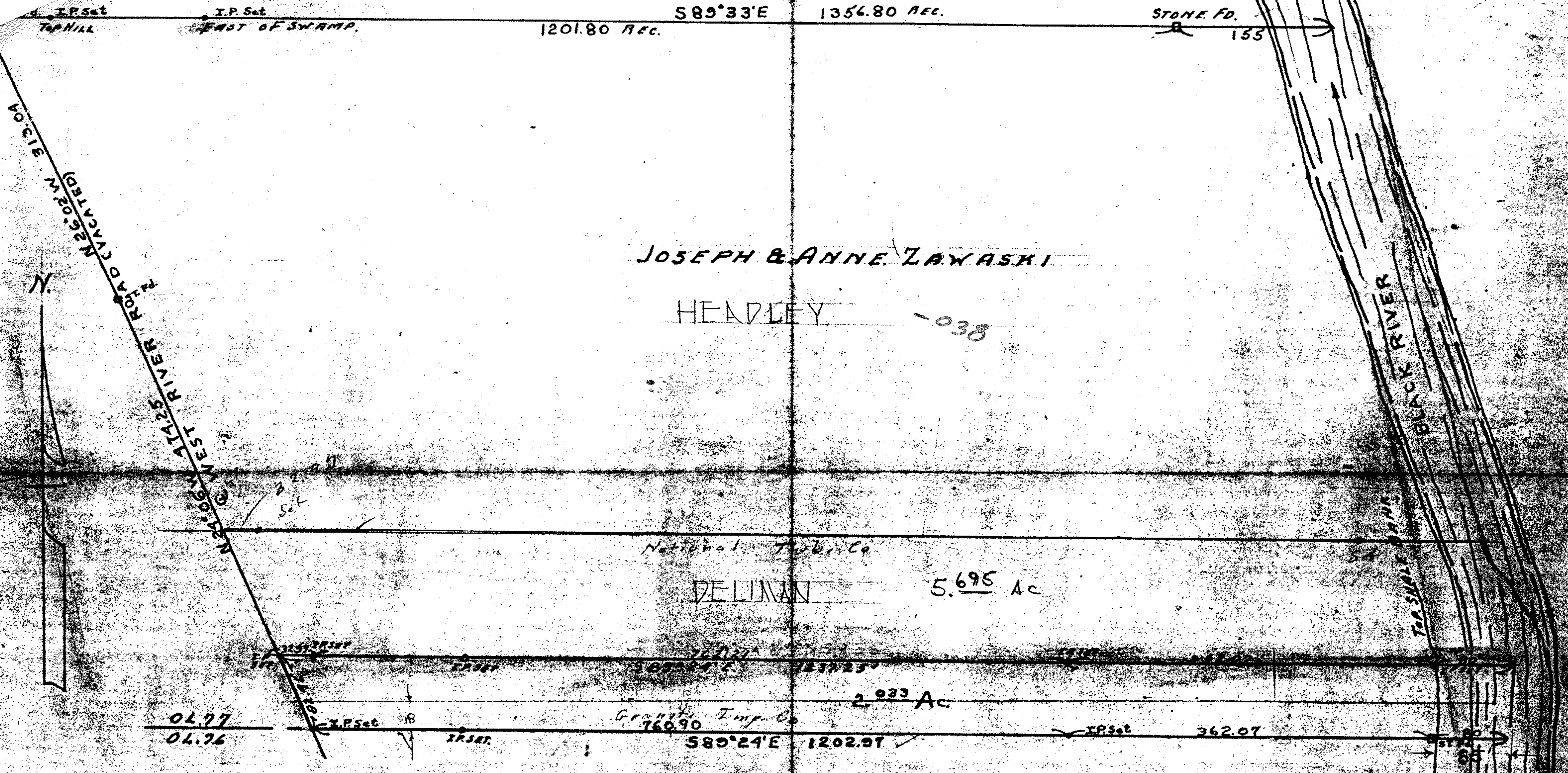

PPN 03-00-077-115-???

MAP pg 3-00-077-B,C
433L5



SURVEY FOR
 JOSEPH & ANNE ZAWASKI
 PART Q.L. 77 SHEFFIELD TWP.
 LORAIN COUNTY, OHIO
 SCALE 1"=100' SEPT 3, 1948
 BY RAY E. HOLLIS REG. ENG. & SURVEYOR