

3-00-105-B
3-00-104-A
Map PG

PPN 03-00-104/101-001
03-00-105/105-001 003

43663

03-00-104-101-001
03-00-104-105-001
3-00-104-A
3-00-105-B

OAKWOOD ACRES DEVE. CO. - VOL. 382 PG. 181
N 88° 50' E 1007.49' REC.

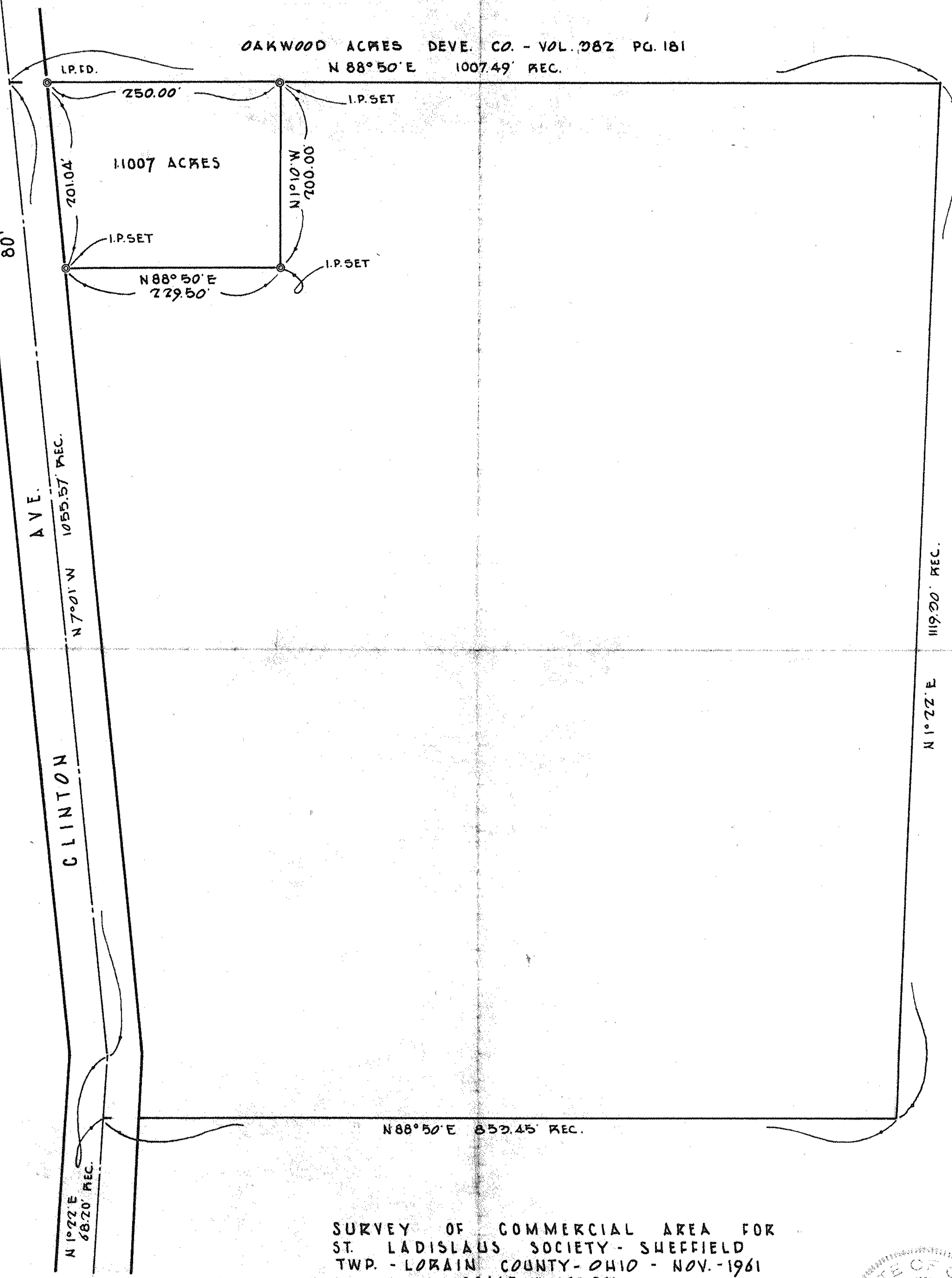

SURVEY OF COMMERCIAL AREA FOR
ST. LADISLAUS SOCIETY - SHEFFIELD
TWP. - LORAIN COUNTY - OHIO - NOV. - 1961
SCALE 1" = 100.00'

BY: MICHAEL G. HURA
REG. SURVEYOR

