



HAYWOOD LAND SURVEYING
 371 LOYOLA DRIVE
 ELYRIA, OHIO 44035
 (440) 365-9831

BOUNDARY SURVEY

SITUATED IN THE CITY OF ELYRIA, COUNTY OF LORAIN, STATE OF OHIO
 PART OF ORIGINAL ELYRIA TOWNSHIP LOTS 26 & 27, EAST OF BLACK RIVER
 WEST 6' OF LOT 60 & EAST 54' OF LOT 61 IN SHERWOOD MANOR SUBDIVISION NO. 3
 PLAT BOOK 22 PAGE 79

ADDRESS
 883 HARTFORD DRIVE
 ELYRIA, OHIO 44035
 RECORD
 PARCEL NOS. 06-25-027-109-019 & 06-25-026-101-027
 ROSE A. MEECHA
 O.R. BOOK 433 PAGE 248
 FILED 8-20-1991

APPROVED
 LORAIN CO.
 MAP DEPT
 DATE 2-1-10
 PAGE 6-72
 6-53
 BY R. MAINES
 *10-02800

BASIS OF BEARINGS
 S86°41'00"E FOR HARTWOOD DRIVE AS
 RECORDED IN PLAT BOOK 22 PAGE 79

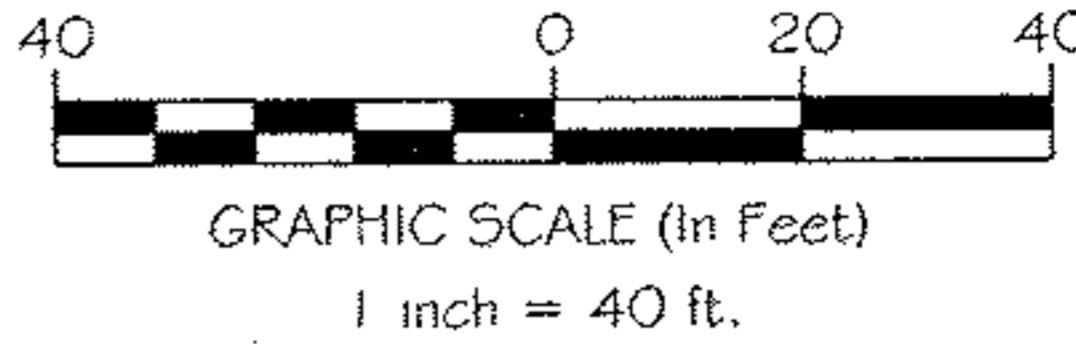

- LEGEND
- IRON PIPE FOUND
 - 5/8", 30" LONG REBAR SET WITH ID CAP "HAYWOOD 8284"
 - POB PLACE OF BEGINNING
 - PPOB PRINCIPAL PLACE OF BEGINNING
 - (D) DEED (M) MEASURED
 - (R) RECORD (F) PLAT
 - - - O.H.W. OVER HEAD WIRES
 - X-X- FENCE
 - UTILITY POLE

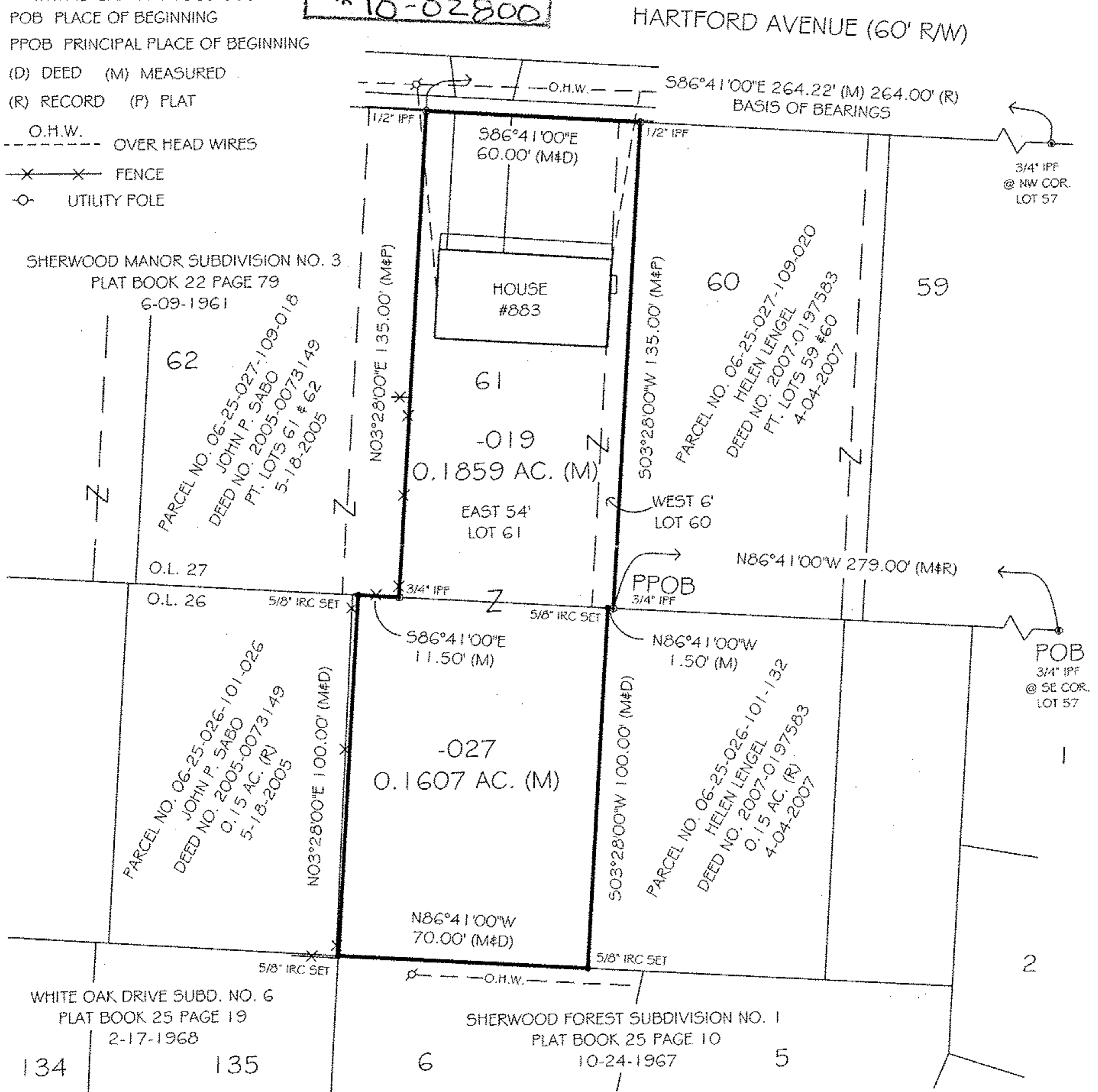

NOTES

SIZE OF MONUMENTATION FOUND IS NOTED ON PLAT. THE MONUMENTATION ID IS NOTED WHERE LEGIBLE.

EASEMENTS OR OTHER RESTRICTIONS MAY AFFECT SUBJECT PARCEL. THE SURVEYOR DID NOT RESEARCH THE TITLE ABSTRACT.

OCCUPATION IS CONSISTENT WITH TITLE LINES

DOCUMENTS USED ARE CITED ON THE PLAT

THE INTENT OF THIS SURVEY IS TO UPDATE THE DESCRIPTION OF AN EXISTING PARCEL

SOME FEATURES MAY NOT BE SHOWN DUE TO SNOW COVER PRESENT DURING SURVEY

SURVEYOR'S CERTIFICATION

I CERTIFY THAT THIS PLAT OF SURVEY WAS PREPARED IN ACCORDANCE WITH OHIO ADMINISTRATIVE CODE CHAPTER 4733-37 STANDARDS FOR BOUNDARY SURVEYS. ALL MONUMENTATION IS OR TO BE SET AS SHOWN.



DATE
 FIELD: JANUARY 18, 2010
 DRAWING: JANUARY 18, 2010

Dale Haywood
 DALE HAYWOOD, P.S.
 OHIO REG. 5-8284