

601221C

15551

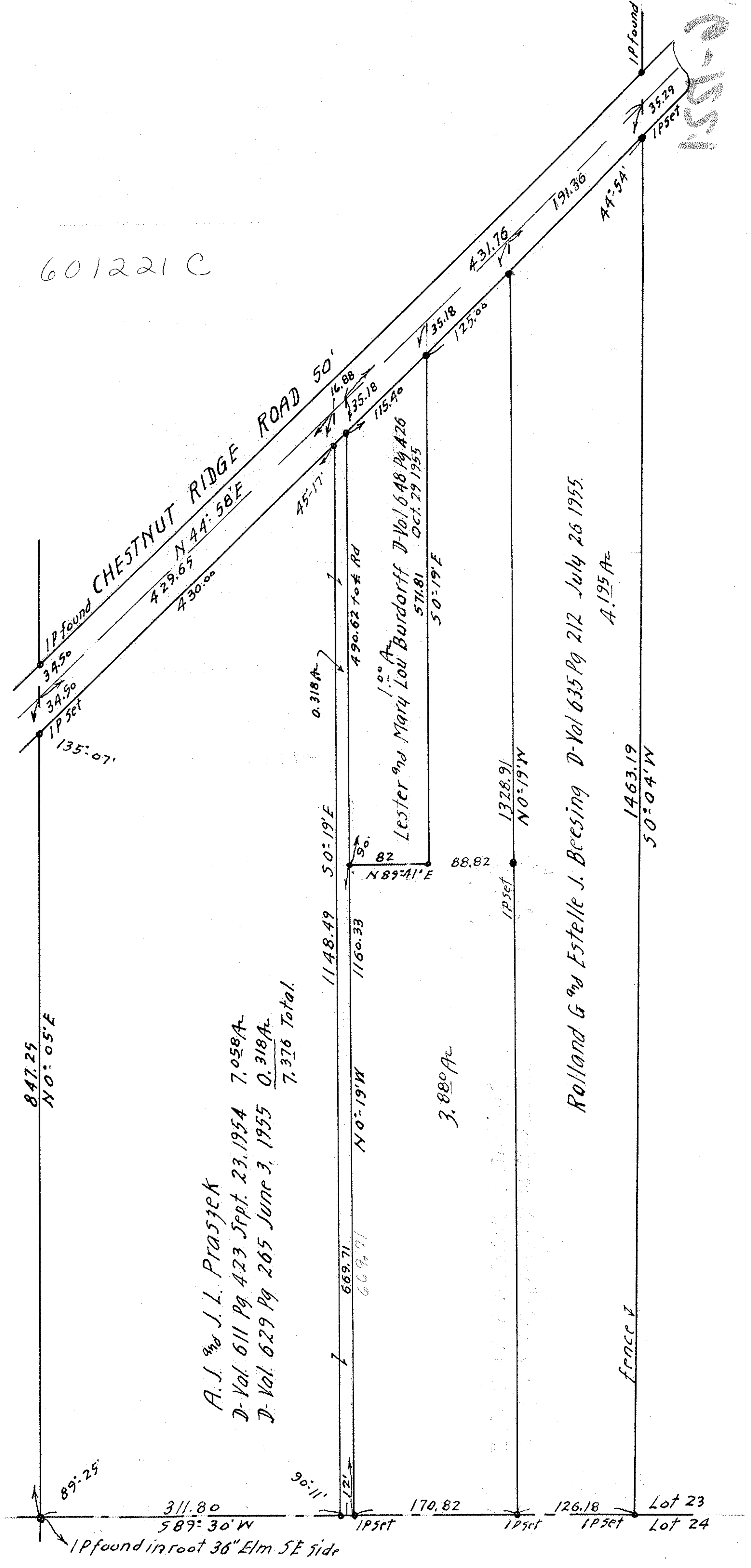

847.25
N 0:05'E

89:25

311.80
S 89:30'W

IP found in root 36" Elm SE side

A. J. and J. L. Prasjcek
D-Val. 611 Pg 423 Sept. 23, 1954 7.058 Ac
D-Val. 629 Pg 265 June 3, 1955 0.318 Ac
7.376 Total.

1148.49

50:19'E

N 0:19'W

669.71
669.71

90:11

170.82

IP set

126.18

IP set

IP set

Lot 23
Lot 24

3.880 Ac

Lester and Mary Lou Burdorff D-Val 648 Pg A26
571.81 Oct. 29 1955
50:19'E

0.318 Ac

490.62 to E Rd

1328.91
N 0:19'W

IP set

Rolland G and Estelle J. Beesing D-Val 635 Pg 212 July 26 1955.
A. 195 Ac

1463.19
50:04'W

fence

191.36
44:54'

431.76
17

125.00
17

115.40
17

135.18
16.88
45:17'

N 44:58'E
429.65
430.00

IP found
34.50
IP set
34.50
135:07'

IP found
35.29
IP set

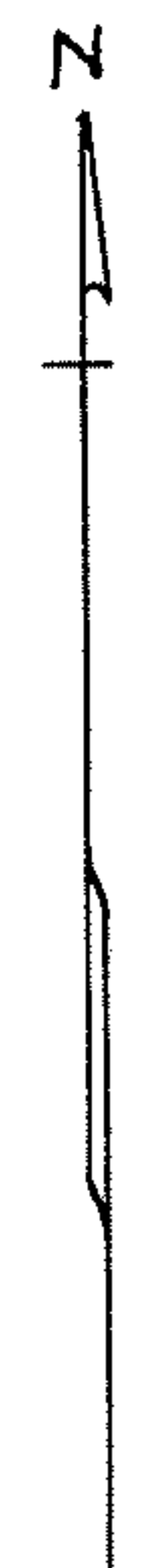

SURVEY FOR
DIEDERICK AND MYRTLE VON KAMP
D-VOL 162 PG. 227 OCT. 10, 1919
LOT 23 RIDGEVILLE TOWNSHIP
LORAIN COUNTY, OHIO
SCALE 1" = 100' JULY 19, 1955
J. W. WARDEN AND ASSOCIATES REG SURVEYOR'S
Revised Sept. 17, 1956

MAP Pg: 7-00-023-C

07-00-023-102-002 -> 005