

J. W. WARDEN & ASSOCIATES

CIVIL ENGINEERS AND SURVEYORS

D. D. ANDRUS, PRESIDENT
405 ELYRIA BLOCK
ELYRIA, OHIO

STATE OF OHIO
REGISTERED { PROFESSIONAL ENG.
SURVEYOR

TELEPHONES 3211
42871

M. W. JACKSON
SECRETARY

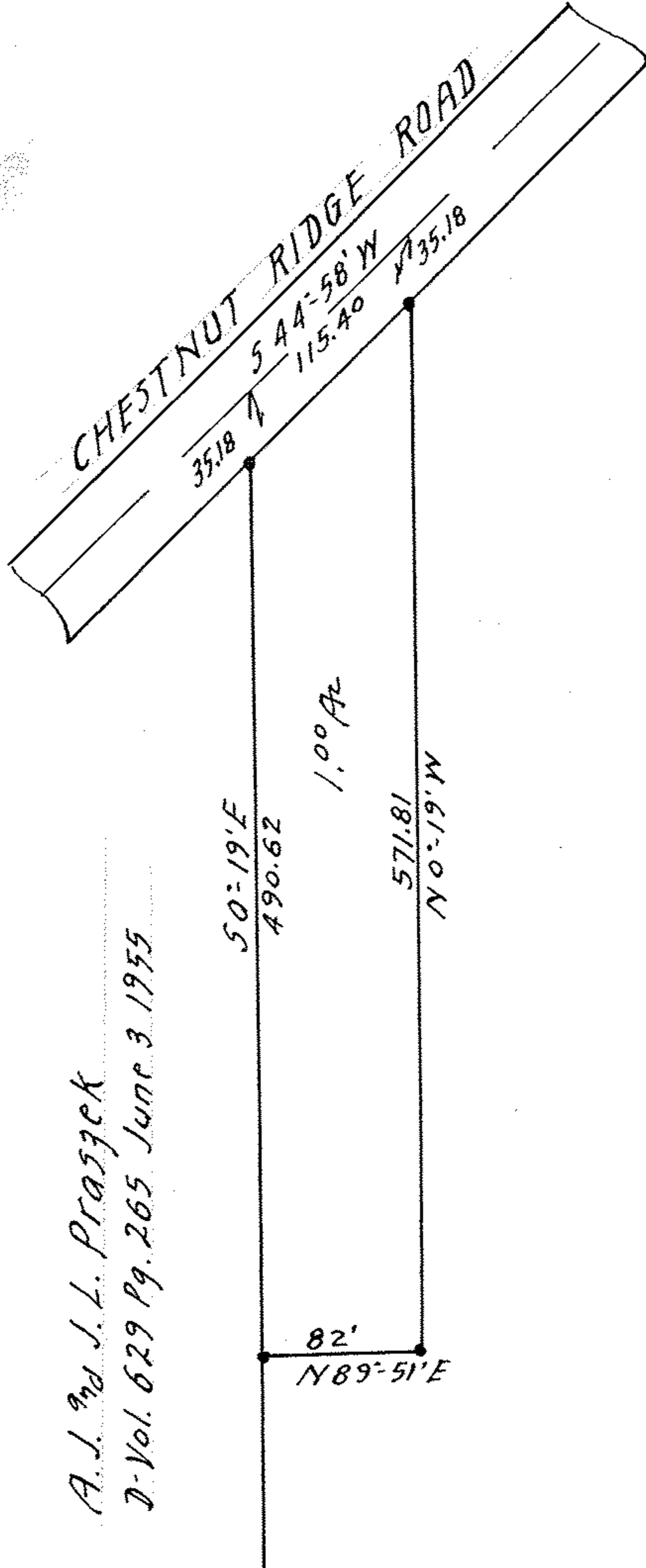

SURVEY FOR
ROLLAND G. AND ESTELLE J. BEESING
D-VOL 635 PG. 212 JULY 26, 1955
LOT 23 RIDGEVILLE TOWNSHIP
LORAIN COUNTY, OHIO
SCALE 1" = 100' OCT. 21, 1955

*A. J. and J. L. Praszek
D-Vol. 629 Pg. 265 June 3 1955*

601221 B

MAP PG: 7-00-023-C

07-00-023-102-004