

JOHN W. WARDEN

CIVIL ENGINEER AND SURVEYOR

405 ELYRIA BLOCK

ELYRIA, OHIO

STATE OF OHIO

REGISTERED

PROFESSIONAL ENG.
SURVEYOR

PHONES

BUSINESS 3211

RESIDENCE 38633

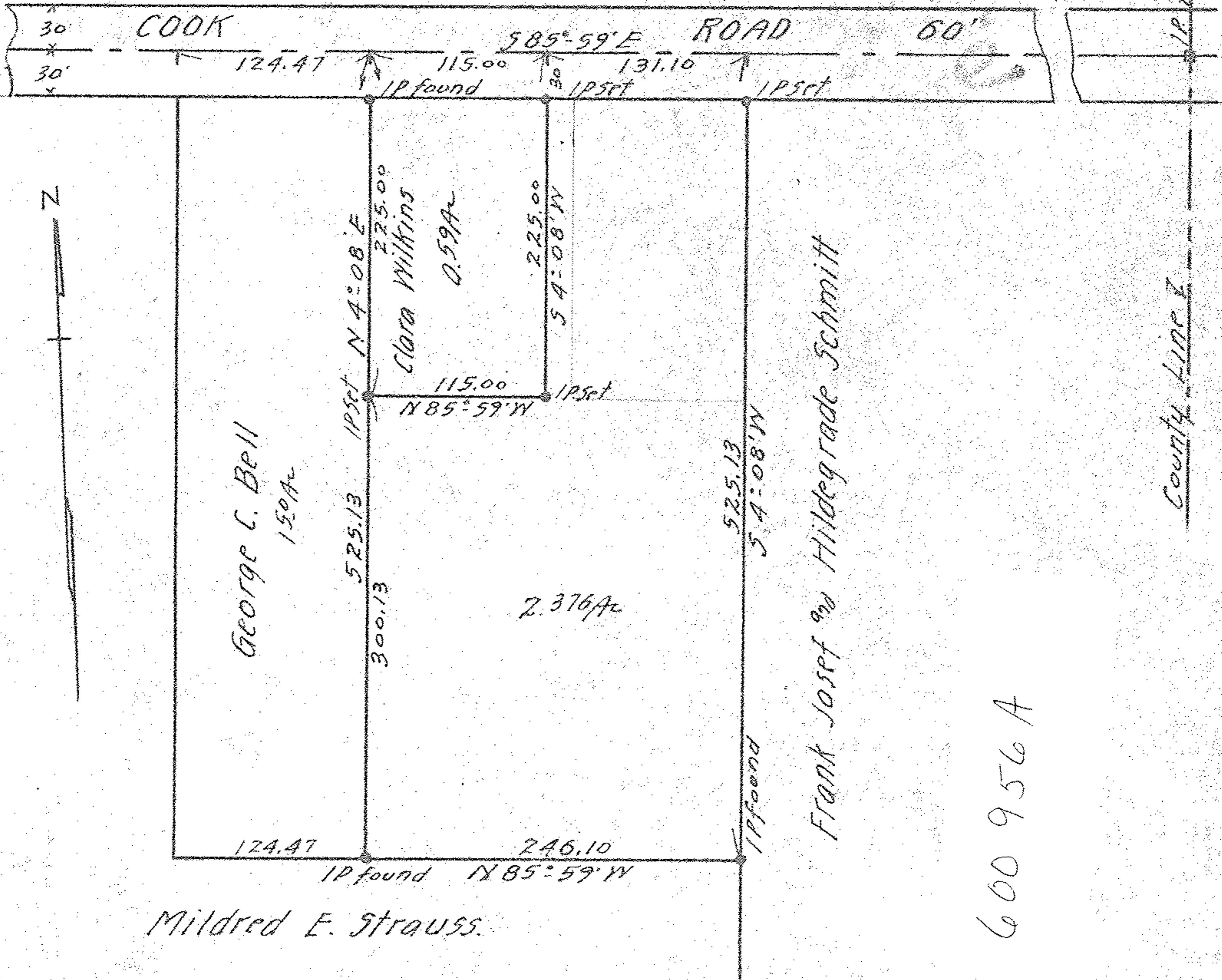

Survey for
 WILLIAM and MARTHA ERDMAN
 D-Vol. 459-Pg 35 Feb. 23. 1949.
 Lot 3 Ridgeville Township
 Lorain County Ohio.
 Scale 1" = 100' July 11. 1949.

MAP PG: 7-00-003-B

07-00-003-102-011-7-053