

600 103 E

JOHN W. WARDEN
 CIVIL ENGINEER AND SURVEYOR
 405 ELYRIA BLOCK
 ELYRIA, OHIO

3
 1-103

STATE OF OHIO

PHONES

REGISTERED

PROFESSIONAL ENG.
 SURVEYOR

BUSINESS 3211

RESIDENCE 38633

Survey for
 The Depositors Mortgage Loan Co., { D. Vol - 286 - Pg. 423 Pcl. 4
 July 13-1937.
 Lots 106-107 East of East Branch of Black River.
 Elyria, Lorain Co., Ohio.
 April 20 1943. Scale 1" = 50'

Note: This survey showing 167.87 feet is in accord with a survey made by T. L. Gibson, C. E. October 30, 1913 and conforms with occupancy before and since that date, making a surplus of 4.85 feet. J. W. W.

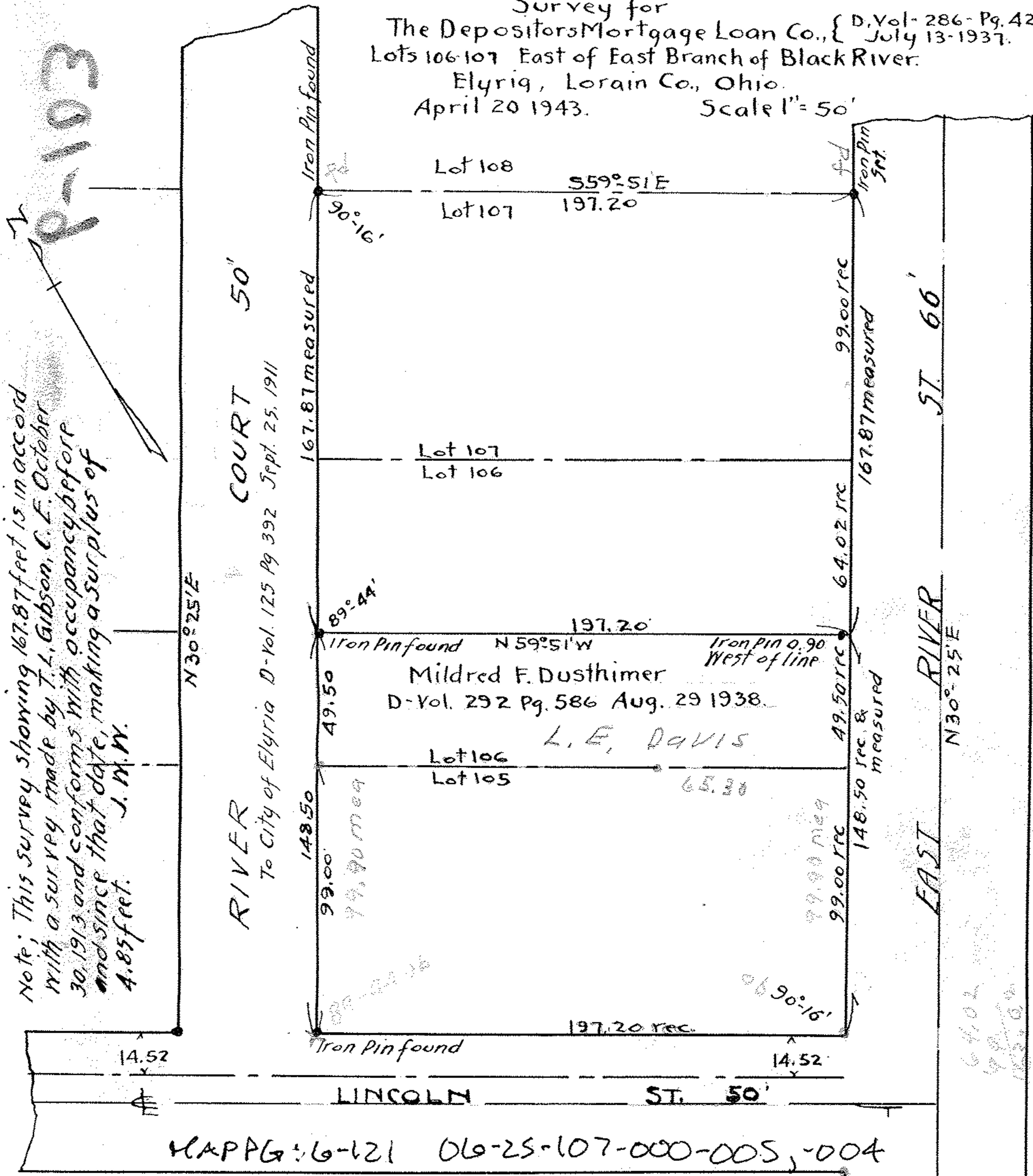

MAP PG: 6-121 06-25-107-000-005, -004