

JOHN W. WARDEN & ASSOCIATES

STATE OF OHIO

CIVIL ENGINEERS AND SURVEYORS

TELEPHONE 3211

REGISTERED } PROFESSIONAL ENG.
SURVEYOR

405 ELYRIA BLOCK

ELYRIA, OHIO

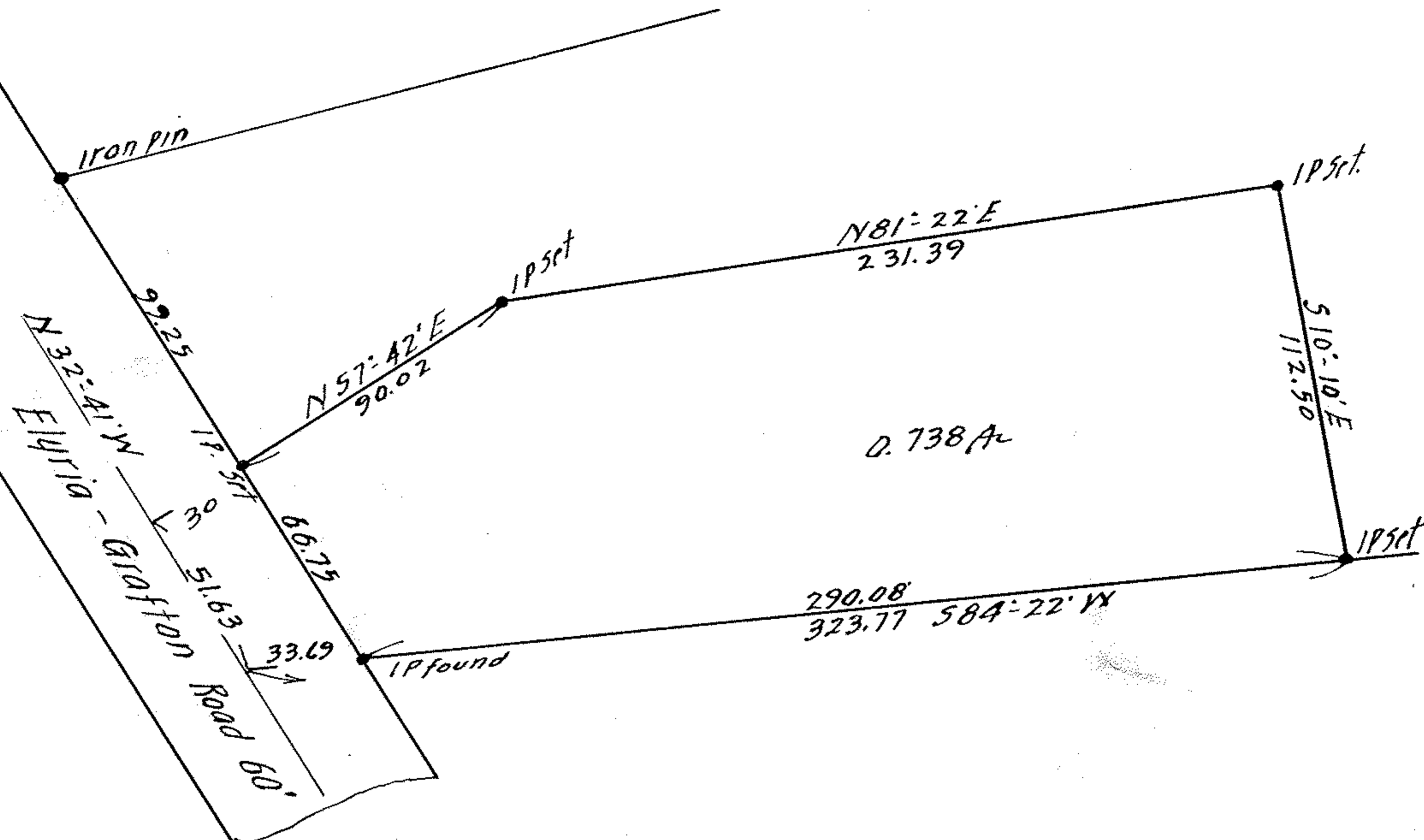

Survey for
ANNIE B. GOODSPEED
 D-Vol. 162 Pg 345 Oct. 9. 1919.
 Section 4 Carlisle Township
 Lorain County Ohio
 Scale 1" = 50' Sept. 26. 1950.

500208 A 3

10-00-004-131-073

10-00-004-H