

3 057105

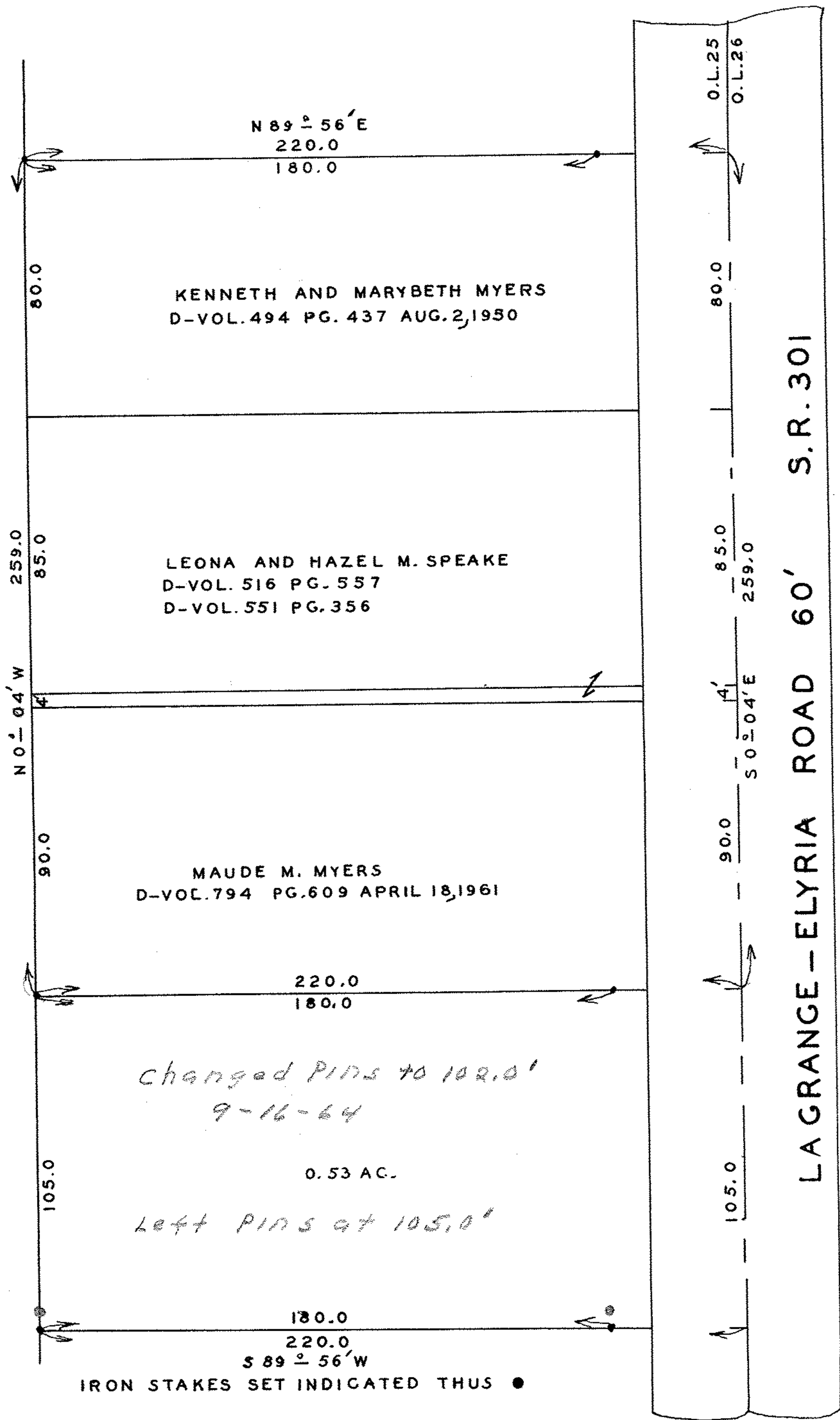
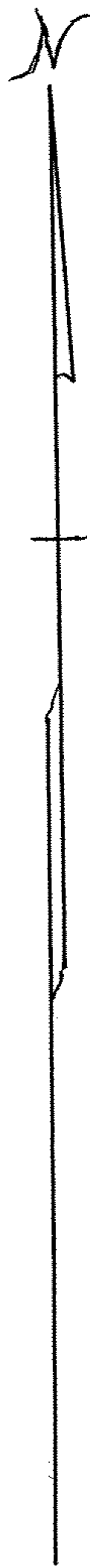

SURVEY FOR
 LOUIS W. AND DIANA ABHAZI
 D-VOL 780 PG 438 SEPT. 7, 1960
 O. L. 25 LaGRANGE TOWNSHIP
 LORAIN COUNTY, OHIO
 SCALE 1" = 40' SEPT 10, 1964
 J. W. WARDEN AND ASSOCIATES
 REG. SURVEYORS

15-00-025-000-006

15-B