

SURVEY FOR  
 GEORGE R. WILKINSON  
 AND  
 FRED AND AMANDA STOBE  
 PART OF O. L. 3 RIDGEVILLE TWP.  
 N. RIDGEVILLE CITY, LORAIN CO., OHIO  
 SCALE 1" = 50' MAY 14, 1965  
 D. D. ANDRUS AND ASSOCIATES REG. SURVEYORS

Geo. R. Wilkinson  
 D-Vol 773 page 613  
 June 2, 1960

PAUL J. AND ELSIE OBRIN D-VOL 302 PG. 214 OCT. 13, 1939

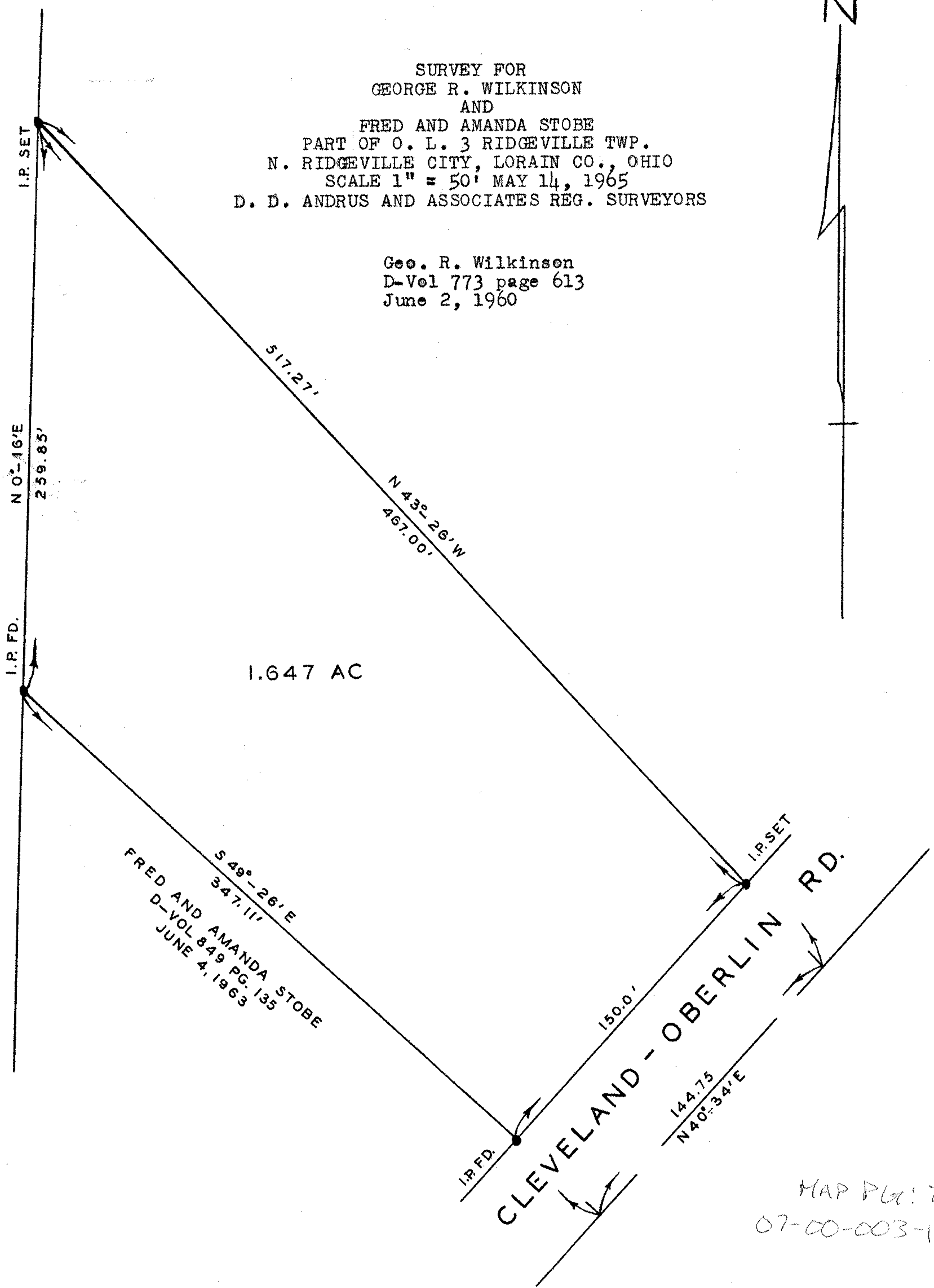

I.P. SET

N 0°-16' E  
 259.85'

I.P. FD.

S 49°-26' E  
 347.11'  
 FRED AND AMANDA STOBE  
 D-VOL 849 PG. 135  
 JUNE 4, 1963

1.647 AC

N 43°-26' W  
 467.00'

I.P. FD.

150.0'  
 S 49°-26' E  
 347.11'  
 CLEVELAND - OBERLIN RD.  
 144.75  
 N 40°-34' E



MAP PL: 7-00-003-A  
 07-00-003-101-011

23-1399-3